Obiter

1954

BEAT NEW HAVEN

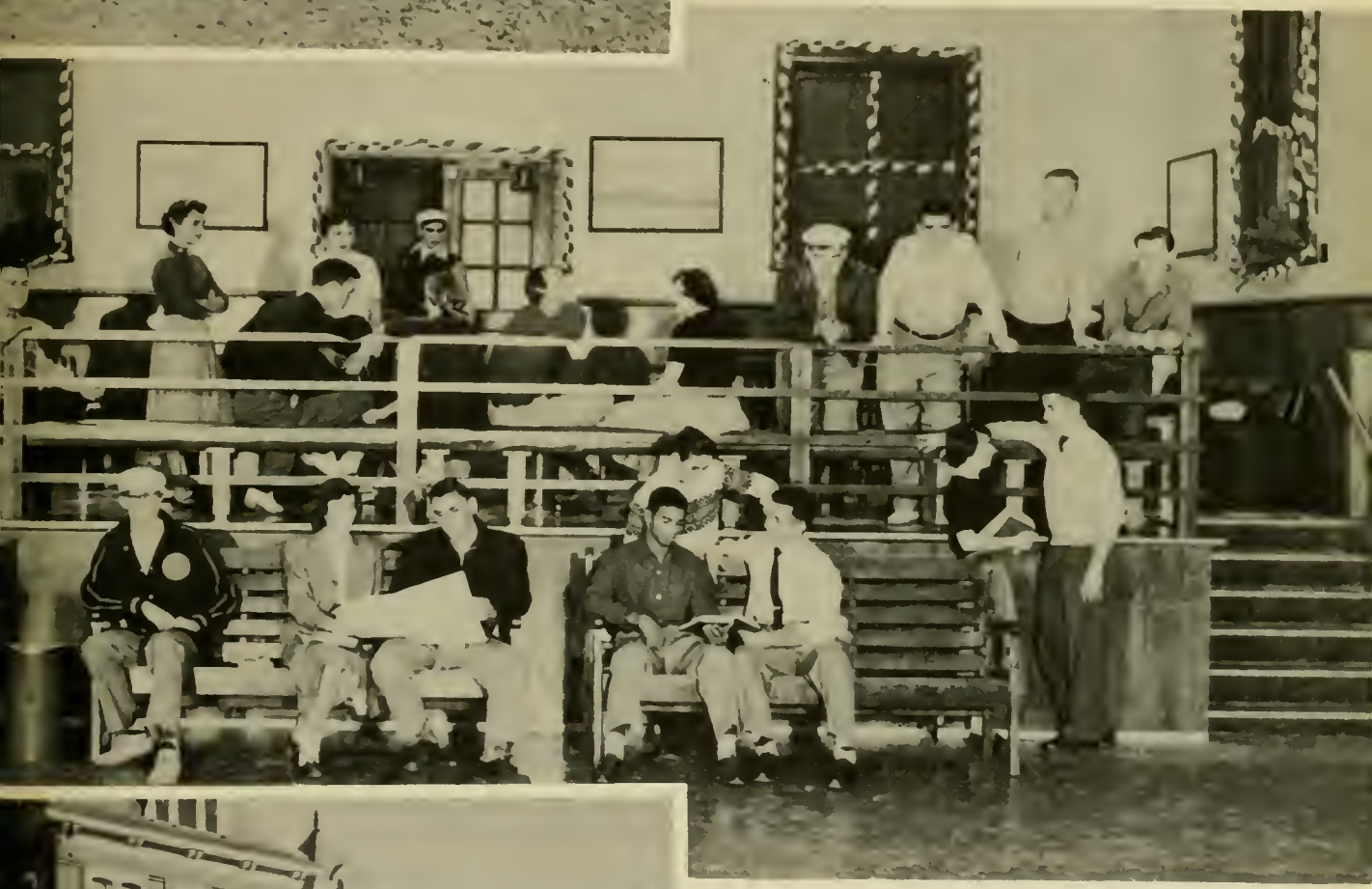

The State Teachers College

Bloomsburg, Pennsylvania

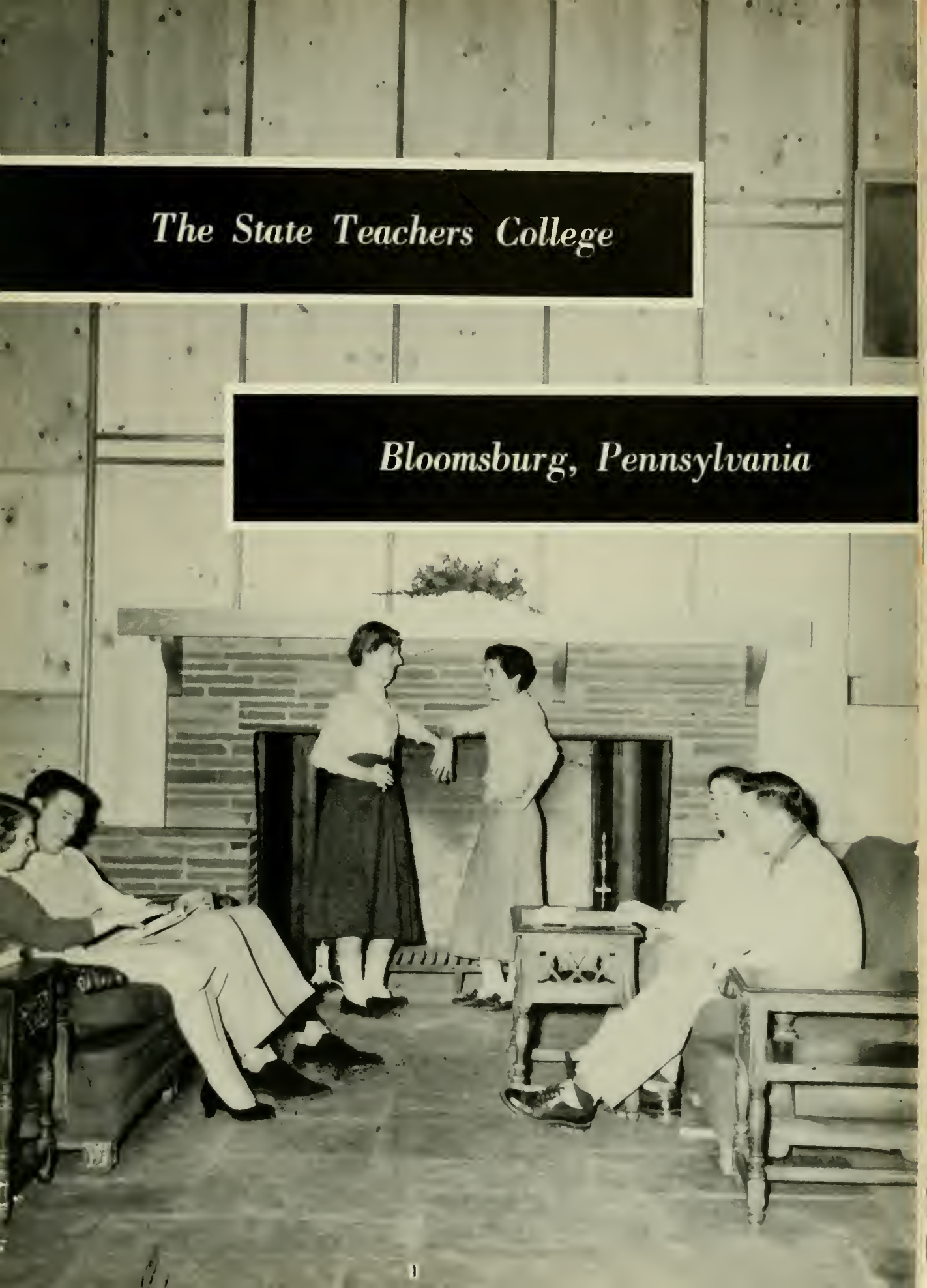

Maroon and Gold

There are colors to cheer,
There are names to revere,
There are stories of others told . . .

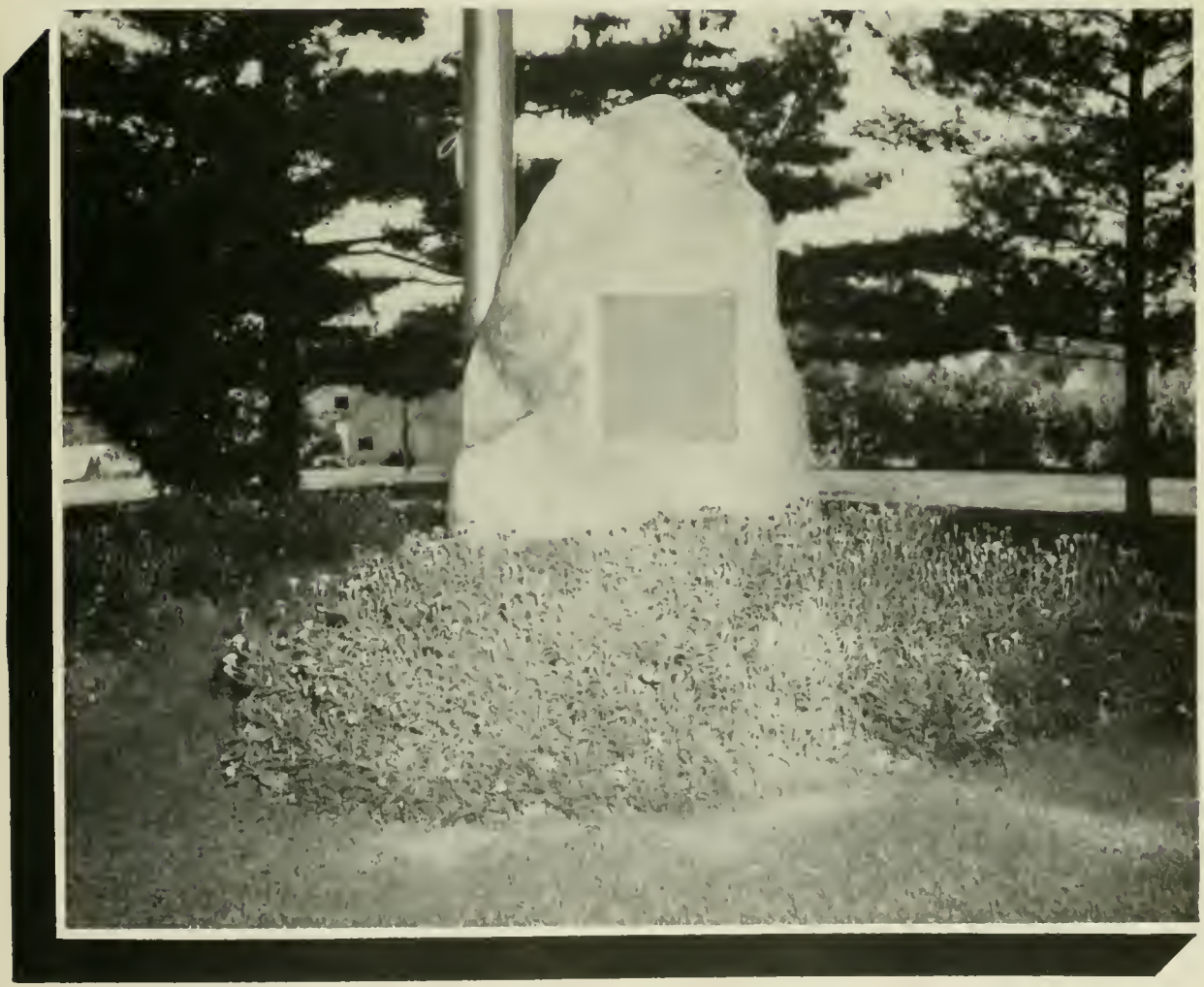

But the colors we cheer,
And the names we revere,
Belong to Maroon and Gold.

There's a glorious past,
There are names that will last,
There's a spirit that sends a call . . .

Here's a team to defend,
Here's our pledge to the end,
To the colors that must not fall.

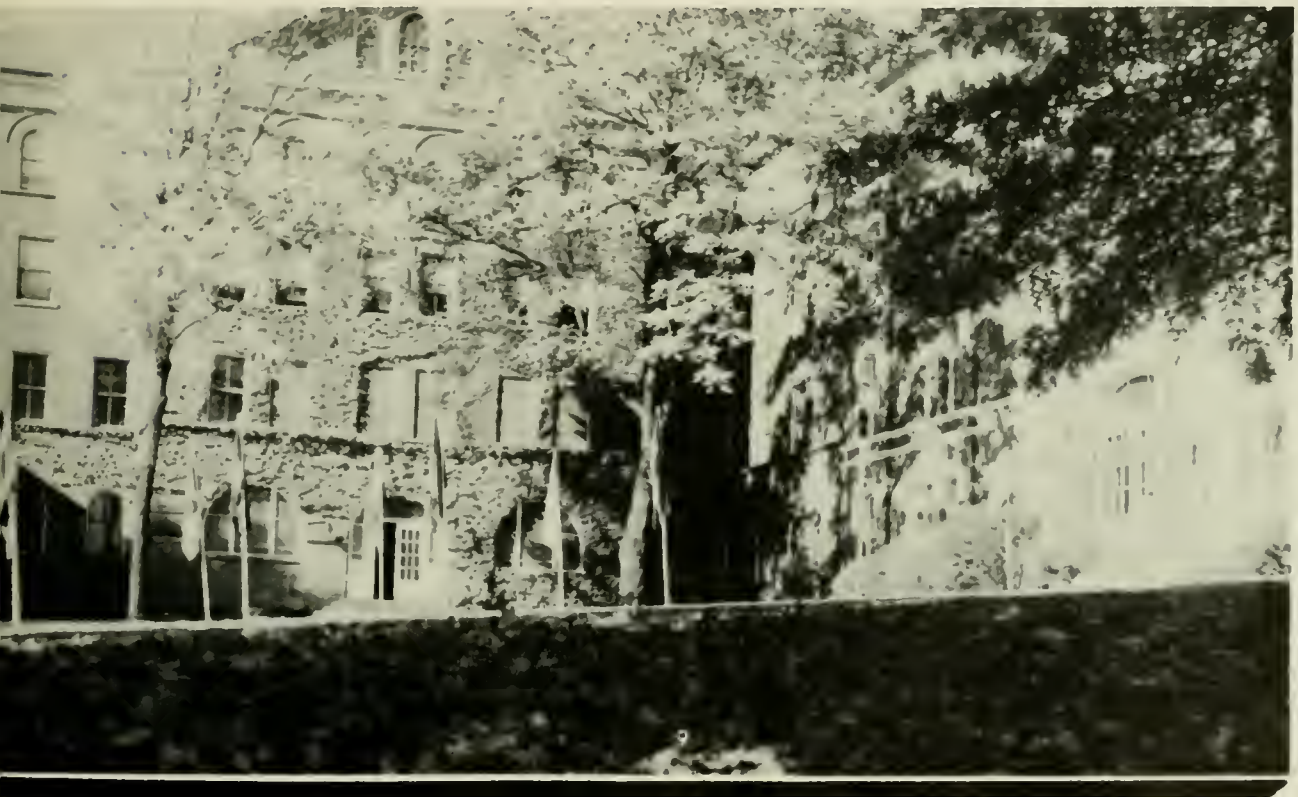

All together now
for Bloomsburg
Take the colors to
the goal...

Another score
for Alma Mater
Another victory on
the scroll...

All together now
for Bloomsburg,
Maroon and Gold
in every play . . .

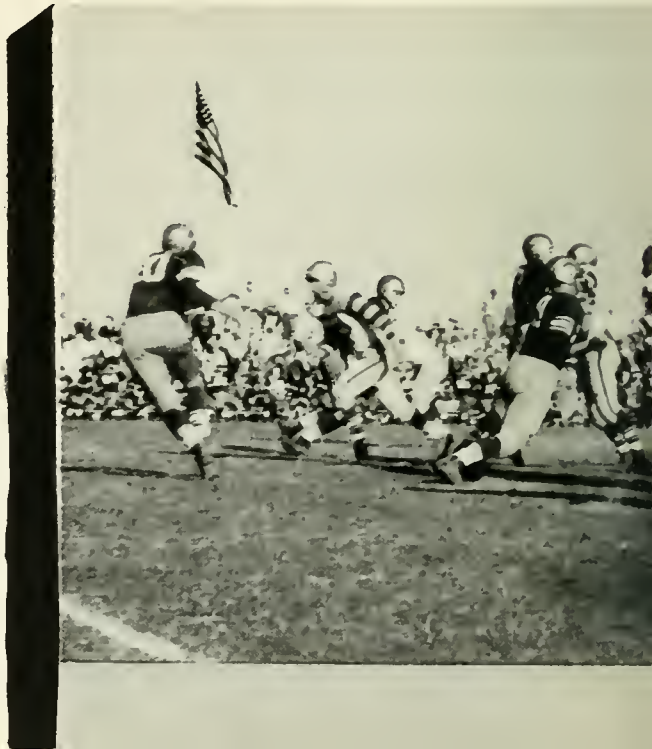

It's the spirit of
old Bloomsburg,
It's the end of
a perfect day.

FA

49
68

The campus was deserted . . .

. . . and leaves were just beginning to fall.

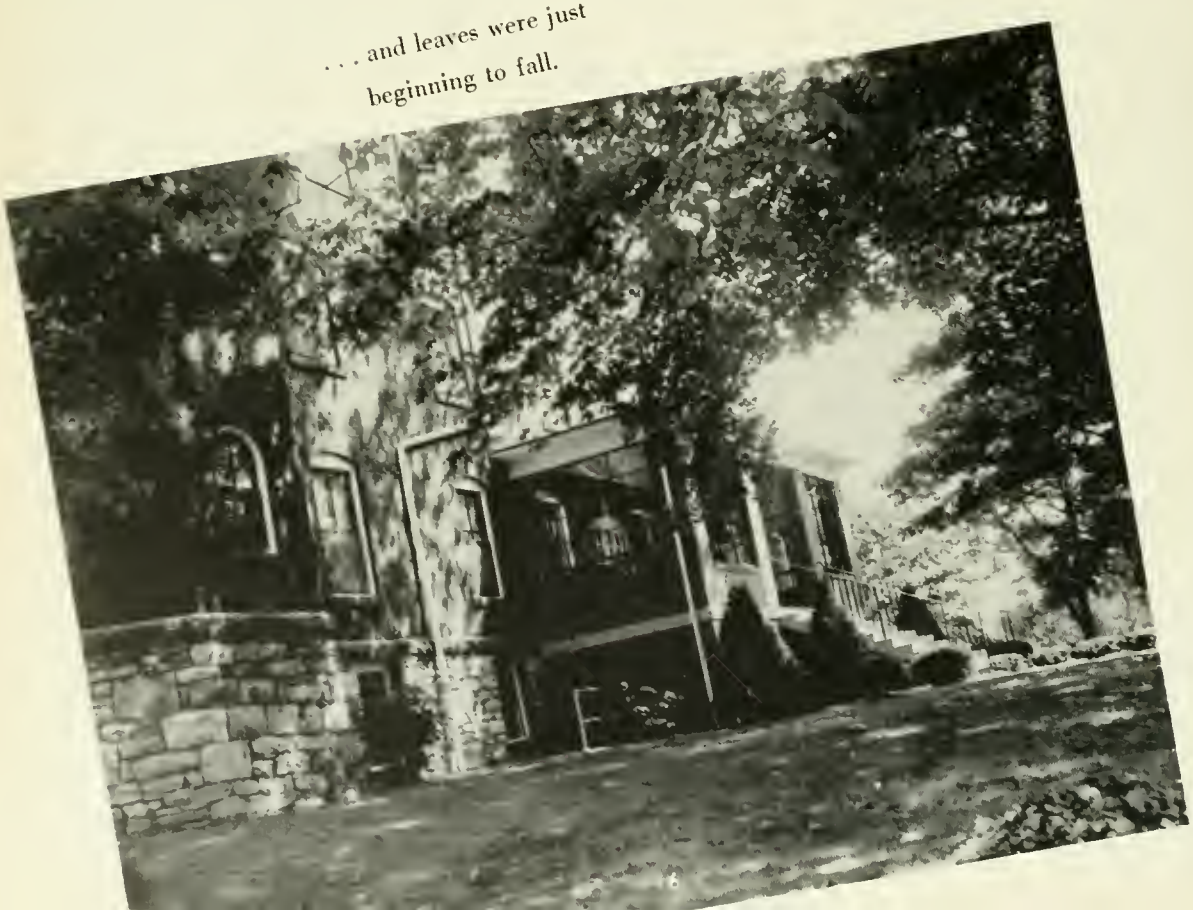

. . . save for the old gym
getting a face-lifting . . .

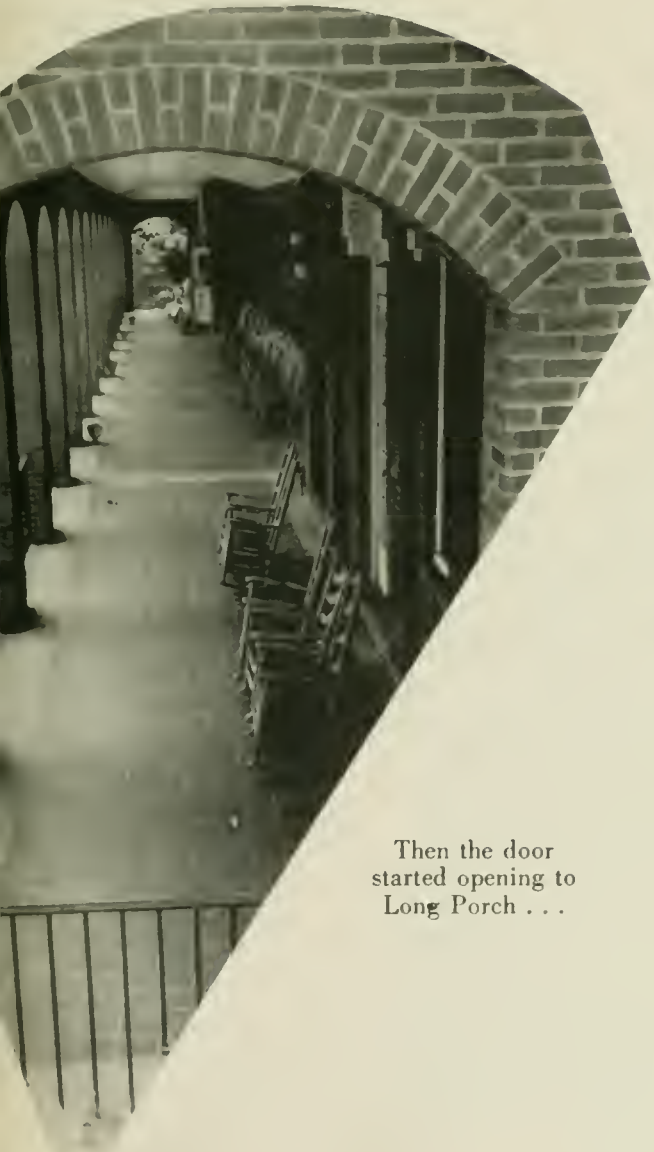

Then the door
started opening to
Long Porch . . .

. . . Noetling Hall awoke from
a brief slumber . . .

. . . and the horde appeared.

Registration began . . .

. . . and continued.

. . . the rush began for Dr. North's office.

Elementary seniors started thinkin'
" 'bout da kids" . . .

Even before all the Frosh
had their pictures taken . . .

. . . cars began pulling up beside
Navy Hall . . .

. . . and secondary students plunged back
to Science Hall.

The summer's gossip
was exchanged . . .

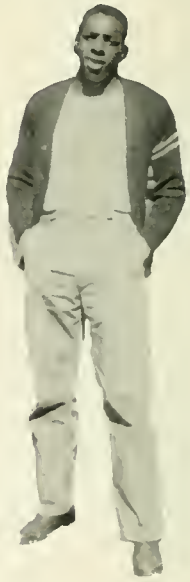

. . . we found Ed Jones
was back . . .

. . . and the bed-makers.

We started studying . . .

. . . as was "Little John" . . .

. . . and listening . . .

. . . and reviewing . . .

. . . or talking . . .

. . . or just acting normal?

. . . old friends got together . . .

Mary started worrying 'bout a new squad . . .

MARY HOFFECKER

. . . and then we discovered the Freshmen . . .

. . . who started learning 'bout Customs . . .

. . . and the Customs Committee.

They carried umbrellas . . .

. . . learned what was featured
at the movies . . .

. . . and how to get to Wilkes for
the football game.

And the seniors recalled bygone days . . .

. . . when Crisci wasn't president of anything yet.

So the Frosh ate (or threw) pie . . .

. . . reverted to childhood games . . .

RICHARD G. HALLISY
B.Ed., M.A., Ph.D.

. . . and made friends in a bag . . .

. . . surrounded by a lot of friends-to-be . . .

RALPH S. HERRE
B.S., M.A., Ed.D.
Social Studies

The Faculty . . .

Elementary

EDNA J. HAZEN
B.S., M.A.

Secondary

ERNEST H. ENGELHARDT
A.B., M.A., Ed.D.

Heads of Departments

Assistant Deans

MARY E. MacDONALD
A.B., A.M.
Guidance Services

MARGARET E. WALDRON
A.B., M.A.
Mathematics

JACK W. YOHE
B.S., M.Ed.
Psychology
Biological Science

Business Education

WILLIAM C. FORNEY
B.S., M.A.

EARL A. GEHRIG
B.S., M.B.A.

CHARLES H. HENRIE
B.S., M.Ed.

CLAYTON H. HINKEL
B.S., M.Ed.

HONORA M. NOYES
B.A., M.Ed.

WALTER S. RYGIEL
B.S., M.Ed.

Elementary Education

MRS. LUCILE J. BAKER
A.B., Mus.B., A.M.
Training Teacher
Grade I

EDNA J. BARNES
B.S., M.A.
Elementary Education

IVA MAE BECKLEY
B.S., M.Ed.
Training Teacher
Grade II

Elementary Education

WARREN I. JOHNSON
B.S., M.Ed.
Training Teacher
Grade VI

RUSSELL F. SCHLEICHER
B.S., M.A.
Training Teacher
Grade V

ANNA GARRISON SCOTT
B.S., M.A.
Training Teacher
Grade IV

MARCELLA MARIE STICKLER
B.S., M.S.
Training Teacher
Grade III

MARJORIE STOVER
B.S.
Training Teacher
Special Class

GRACE H. WOOLWORTH
Ph.B., A.M.
Elementary Education

Secondary Education

EDWIN BARTON
B.A., M.A.
Social Studies

OLIVE PAYNE BEEMAN
Ed.B., Ph.B.
Art

BOYD F. BUCKINGHAM
B.S.Ed., M.S.Ed.
Speech

Secondary Education

EDWARD T. DeVOE
B.S., M.Ed.
English

MRS. D. T. EVANS
B.S.
Music

HOWARD F. FENSTEMAKER
B.A., M.A.
Foreign Languages

MRS. WARREN JOHNSON
B.S.
Art

KIMBER C. KUSTER
B.S., M.S., Ph.D.
Biological Science

HAROLD H. LANTERMAN
B.S., M.A.
Physical Science

NELL MAUPIN
B.A., M.A., Ph.D.
Social Studies

LUCY McCAMMON
A.B., M.A.
Health Education

NELSON A. MILLER
B.S., M.Ed.
Music

Secondary Education

J. ALMUS RUSSELL
A.B., A.M., Ph.D.
London University Certificate
English

CECIL C. SERONSY
B.A., M.A., Ph.D.
English

HAROLD S. SHELLY
A.B., M.A.
Physical Education

WILLIAM B. STERLING
B.S., M.S.Ed.
Aviation, Geography

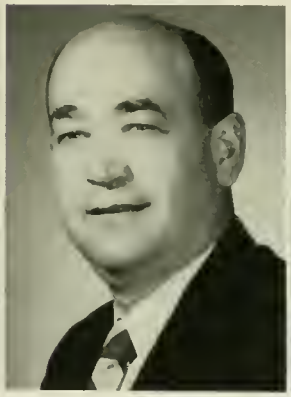

E. PAUL WAGNER
B.S., M.S., Ed.D.
Psychology

MARGARET E. WALDRON
B.A., M.A.
Mathematics

CLARA B. WEIR
B.O.E., M.A.
Clinical Speech

STEPHEN R. HOPKINS
B.M. of Music
Private School of Music

BEATRICE METTLER
A.B., M.S., R.N.
Graduate Nurse

ELSIE G. BOWER
B.S., B.S. in L.S.
Assistant Librarian

ELINOR R. KEEFER
A.B., LL.M., B.S. in L.S.
Librarian

PAUL G. MARTIN
Business Manager

E. D. SHARRETTS
Superintendent of Grounds

MARY LOUISE FONTANA
Dietician

And October came . . .

. . . with its parties . . .

We found two new cheerleaders . . .

BOBBI ROADSIDE

ANN RYAN

. . . and square dances.

. . . a few new twosomes . . .

. . . a new football team . . .

. . . and a peppy band.

Homecoming brought flowers . . .

. . . room judging . . .

. . . and girls awaitin' for open house.

Above all there was football . . .

. . . with all its action . . .

. . . the dramatic announcements . . .

. . . and the crowds . . .

Football – 1953

After a good start in '53 by taking their first three opponents by sizeable margins. the Huskies' defense floundered against Scranton and they had to be satisfied with the short end of a 25-7 score.

In the following two weeks the Huskies eleven took two close ones from California and New Haven, and then were beaten in the all-important conference championship game against West Chester on Mount Olympus. In the final game of the season, Lock Haven gave them little resistance and they finished the season with a victory.

SEASON'S RECORD

Won 6 — *Lost* 2

WILKES	6	B.S.T.C.	27
MANSFIELD S.T.C.	7	B.S.T.C.	26
TRENTON S.T.C.	0	B.S.T.C.	48
SCRANTON	25	B.S.T.C.	7
CALIFORNIA S.T.C.	13	B.S.T.C.	20
NEW HAVEN S.T.C.	12	B.S.T.C.	14
WEST CHESTER S.T.C.	20	B.S.T.C.	7
LOCK HAVEN S.T.C.	13	B.S.T.C.	46
Total Points	78		213

. . you'd expect with
a team like ours.

. . . away at New Haven

JACK YOHE
Coach

BARNEY OSEVALA

JOSEPH GLOSEK

BERNARD MONT

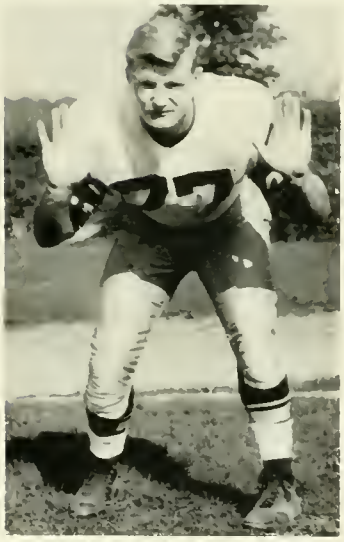

THOMAS PERSING

SAMUEL BELLE

MICHAEL LASHENDOCK

JAMES BROWNING

JOHN NEMETZ

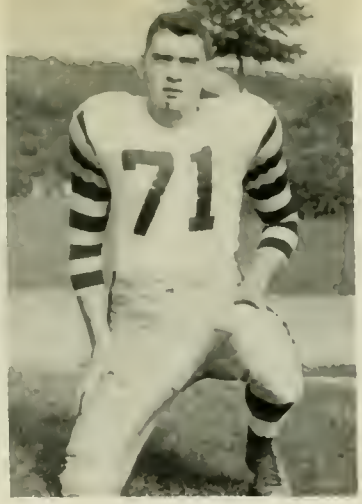

FLOYD WILLIAMS

MERLIN JONES

ROBERT STROUP

ROBERT CUMENS

CHARLES POPE

DONALD THOMAS

ROBERT GROOVER

EDWARD CONNOLLEY

The Managers

JOHN PANICHELLO

JOHN ANGUS

. . . the ever faithful at
New Haven

Tom Higgins, Bob Biemesderfer,
Paul Peiffer, John Koch

ARNIE GARINGER
Head Manager

a little thing
called admission.

ROONGO III
Husky Mascot

RUTH GILLMAN

JUDY STEPHENS

Customs ended . . .

MARY LOU KUBIC

Phi Sig had pep rallies . . .

. . . with a bang.

. . . and initiations.

The Frosh gave a talent show . . .

. . . all over the place.

. . . that had talent . . .

. . . and more talent . . .

The West Chester game arrived . . .

. . . and we went all out . . .

. . . with Victory Queens . . .

. . . dummies . . .

. . . crepe paper . . .

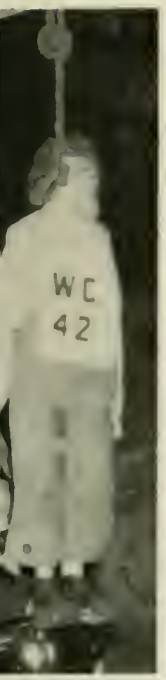

. . . underwear . . .

. . . witches . . .

. . . bandages . . .

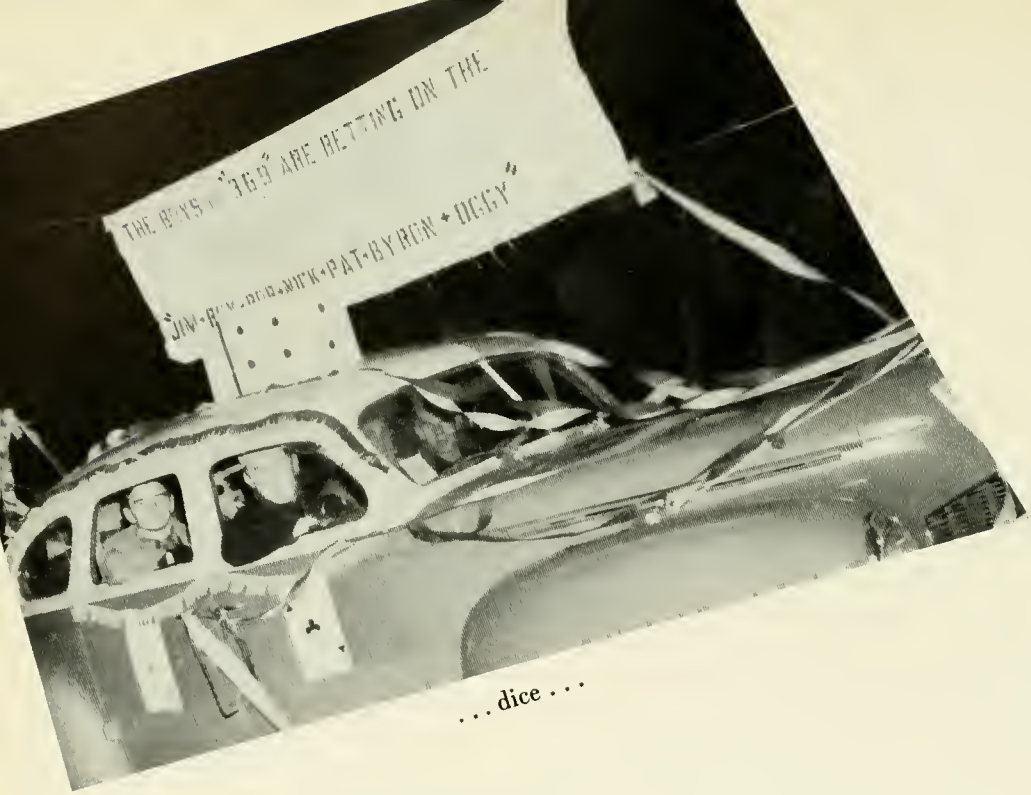

. . . dice . . .

We came up with
a few champs . . .

J. Browning
J. Nemetz
M. Lashendock

. . . jailbirds and Indians.

. . . had a Varsity Dance . . .

ALL STATE

. . . with parties afterward . . .

. . . and autumn was over!

Mr. Buckingham, Terry Zackowski

Freshman Class

OFFICERS

President ..... Terry Zackowski

Vice President ..... Corinne Pentecost

Secretary ..... Bobbi Roadside

Treasurer ..... Robert Biemesderfer

Man Representative ..... Edward Shustack

Woman Representative ..... Margaret Yohn

Advisor—Mr. Boyd Buckingham

M. Yohn, B. Roadside, C. Pentecost, E. Shustack, B. Biemesderfer.

Freshman Class

. . . the rigors of customs . . . the initial exploring of Bloomsburg . . . the traditional talent show . . . new friends, habits, routines . . . Lee Vincent at "Splash Inn" at the Freshman Dance . . .

Phi Sigma Pi

. . . a National Professional Fraternity for men based on twenty-four years of fellowship, scholarship and professional skill . . .

Mr. Schleicher, Rudy Holtzman.

OFFICERS

President ..... Rudolph Holtzman
Vice President ..... Francis Gavio
Secretary ..... Kenneth Kirk
Treasurer ..... Alfred Chiscon
Assistant Secretary ..... David Superdock
Historian ..... Edward Connolley

Advisor—Mr. Russell Schleicher

First row: K. Kirk, F. Gavio.
Second row: D. Superdock, A. Chiscon.

Varsity Club

Michael Bernot, Mr. Shelly.

. . . giving the strength of unity to that group of men whose strength and skill is the pride of the college . . . fulfilling a social usefulness with the Varsity Dance . . .

OFFICERS

President ..... Michael Bernot

Vice President ..... Fred Betz

Secretary ..... Robert Groover

Treasurer ..... Robert Cumens

Advisor—Mr. Harold Shelly

F. Betz, R. Groover, R. Cumens.

"B" Club

Miss McCammon, Jeanetta Mincer.

. . . using a point rating based on sports participation to further the ideals of sportsmanship, cooperation, and athletic fitness . . .

OFFICERS

President ..... Jeanetta Mincer

Vice President ..... Patricia O'Laughlin

Secretary ..... Rose Marie Grant

Treasurer ..... Louise Schullery

Advisor—Miss Lucy McCammon

P. O'Laughlin, L. Schullery, R. Grant.

Maroon and Gold Band

. . . representing and entertaining the college community while serving as a training unit for future band leaders and as an outlet for expression . . .

George Schell, Mr. Miller.

OFFICERS

President ..... George Schell
Vice President ..... Philip Gergen
Secretary ..... Eleanor Nichols

Advisor—Mr. Nelson Miller

Eleanor Nichols, Phil Gergen.

WIN

IER

Winter came quickly . . .

. . . with first thoughts of basketball . . .

. . . lots of thoughts 'bout homework . . .

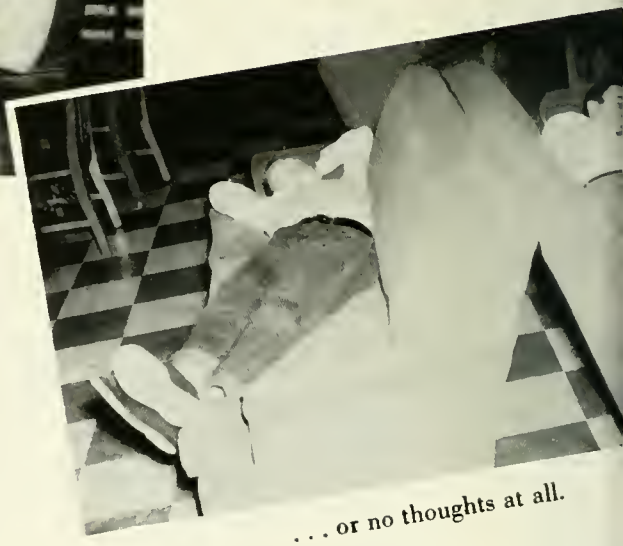

. . . or no thoughts at all.

The Waller girls caught the Christmas spirit . . .

. . . the Social Recs
also got to work . . .

. . . while the Sophs entertained at their Cotillion.

Finally carols were sung . . .

. . . and Xmas was here.

The all-college talent show was held . . .

. . . dancing . . .

. . . with "Rock of Ages" . . .

. . . singing . . .

. . . and playing.

Again we
proved . . .

. . . between heart warming
presentation speeches . . .

. . . that we have talent
by the carload.

January Graduation
came . . .

. . . and May Seniors realized that only four months remained.

A new semester arrived . . .

. . . with more money needed for books.

MISS B. EYERLY
MR. G. T. WATTS

E. M. Wilson
L. J. Unger
A. F. Harmon
M. Haggerty

The Business Office moved to Carver . . .

THOMAS HIGGINS
Chairman, Coed of the Year Contest

Plans were made for the Obiter "Coed" Contest . . .

M. Erdman
J. Paul

. . . secretaries were busy as ever . . .

THOMAS ROWLEY
Director, Obiter Show

. . . and the Williamsport crowd came home.

. . . and the Obiter Show.

Macbeth had his witches . . .

. . . and a soliloquy
with the Coed-to-be.

Muriel put on her nightgown . . .

. . . to await her
gun totin' romeo.

A new dance team was
born . . .

. . . and Caesar was raised
from the dead.

The Freshman Hop
was in every way
outstanding . . .

. . the retiring Coed was lovely as ever . . .

. . . and each new contestant was breathless with anticipation.

The tower was formally dedicated . . .

. . . and winter was a thing of the past.

ONDRULA, Forward

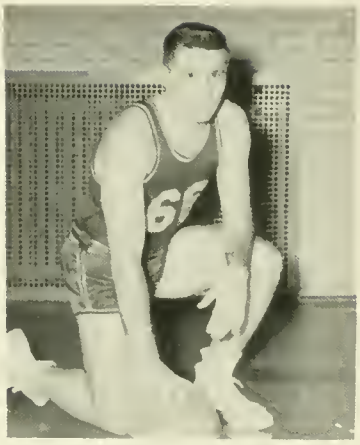

KOPEC, Guard

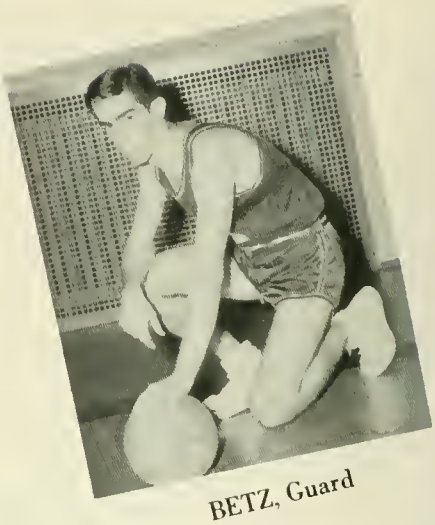

BETZ, Guard

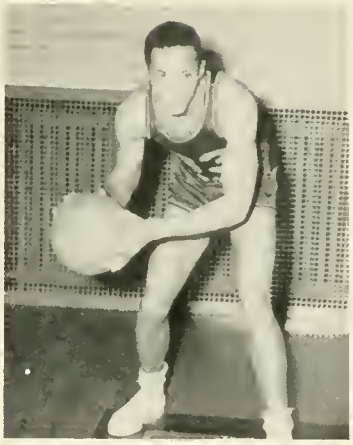

BELLE, Forward

WEISER, Forward

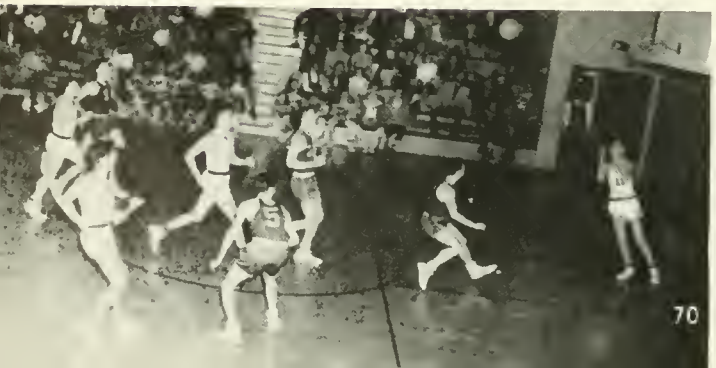

KOZIK, Forward

MORSON, Center

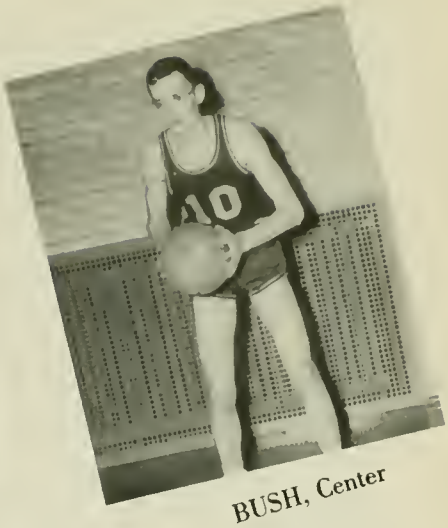

BUSH, Center

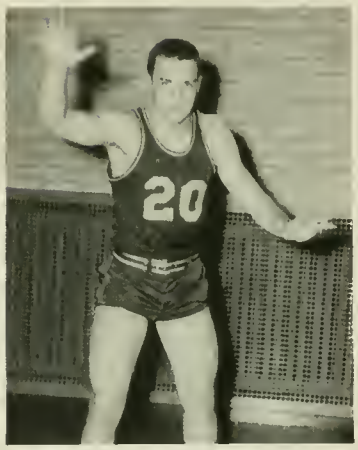

BOUGHNER, Guard

EVANS, Center

Basketball 1953-54

The Husky cage squad was unable to keep its State Teachers College championship, but did come out ahead on the scoreboard with a record of 9 wins and 7 losses. One of the outstanding accomplishments of the campaign was the 101 points scored over Cheyney, the first time B.S.T.C. has gone over the century mark in basketball scoring.

The team this year will lose only two men, seniors Jerry Kopec and Joe Ondrula.

SCORES

B.S.T.C.	65	Wilkes	55
B.S.T.C.	65	Millersville	77
B.S.T.C.	69	Lock Haven	71
B.S.T.C.	64	Kutztown	54
B.S.T.C.	83	Scranton	77
B.S.T.C.	89	Mansfield	74
B.S.T.C.	93	Lock Haven	70
B.S.T.C.	101	Cheyney	78
B.S.T.C.	72	West Chester	80
B.S.T.C.	67	Lycoming	84
B.S.T.C.	77	Wilkes	89
B.S.T.C.	76	Kutztown	56
B.S.T.C.	60	Millersville	97
B.S.T.C.	67	Lycoming	69
B.S.T.C.	63	Mansfield	74
B.S.T.C.	89	Cheyney	64

Alpha Psi Omega

. . . providing encouragement and recognition for students interested in dramatics and the college theater, being comprised of outstanding members of the Bloomsburg Players . . .

OFFICERS

President ..... William Ottaviani

Secretary ..... Mollie Harter

Treasurer ..... Mary Ann Martz

Advisor—Mr. Buckingham

Mr. Buckingham
William Ottaviani

M. Harter, M. A. Martz.

Kappa Delta Pi

OFFICERS

President ..... Charles Andrews
Vice President ..... Alfred Chiscon
Corresponding Secretary ..... Betty Hoover
Recording Secretary ..... Anna Bittner
Treasurer ..... Joseph Kissinger
Historian ..... Patricia Edwards

Sponsor — Dr. Nell Maupin

First row: A. Bittner, P. Edwards, B. Hoover.
Second row: A. Chiscon, J. Kissinger.

Kappa Delta Pi

. . . a National Honor Society in Education, encouraging high intellectual and personal standards, and fostering professional fellowship and growth . . .

Dr. Nell Maupin
Charles Andrews

Anthony Hantjis, Mr. Gehrig.

S. Morgan, K. Kirk, J. Mincer.

Pi Omega Pi

. . . promoting, extending, and creating interest and scholarship in commerce . . . members having a high professional promise and superior scholastic ratings, high ethical standards plus service equaling worthy enterprise . . .

OFFICERS

President ..... Anthony Hantjis
Vice President ..... Kenneth Kirk
Secretary ..... Sally Morgan
Treasurers ..... Jeanetta Mincer
Patricia O'Loughlin
Historian ..... Rose Marie Grant

Advisor—Mr. Earl Gehrig

Gamma Theta Upsilon

. . . a Professional Geography Fraternity seeking close bonds of fellowship, professional promise and study, and high character and ideals . . .

OFFICERS

President ..... Joseph Froncek
Vice President ..... Betty Yeager
Secretary-Treasurer ..... Kenneth Hidlay

Joseph Froncek, Mr. Sterling.

B. Yeager, T. Stefanik, K. Hidlay.

Sigma Alpha Eta

. . . creating and stimulating interest in speech and hearing . . . learning experiences, offering fellowship, and co-ordinating interests and efforts toward a common goal . . .

OFFICERS

President ..... Mary Ruth Dreibelbis
Vice President ..... Rose Korba
Secretary ..... Patricia Boyle
Treasurer ..... Douglas Stauffer

Advisor—Miss Clara Weir

Miss Weir
Mary Ruth Dreibelbis

Douglas Stauffer, Patricia Boyle, Rose Korba.

June Lukac, Miss Waldron

L. Szerafinski. A. Burlingame, R. Girdauskas

Athenaeum Club

. . . advancing the understanding and enjoyment of music, classical and popular, by utilization of both club and outside talent . . .

OFFICERS

President ..... June Lukac
Vice President ..... Rae Girdauskas
Secretary ..... Allene Burlingame
Treasurer ..... Lura Szerafinski
Advisor—Miss Waldron

Bloomsburg Players

. . . a workshop in educational dramatics by creation of student staged productions for college and public . . .

OFFICERS

First Semester

President ..... Gerald Houseknecht
Vice President ..... Robert Von Drach
Secretary ..... Sherrill Hiller
Treasurer ..... Joan Curilla

Second Semester

President ..... William Ottaviani
Vice President ..... Alvin Davis
Secretary ..... Wylla Mae Bowman
Treasurer ..... Joan Curilla

Advisor—Mr. Boyd Buckingham

Gerald Houseknecht, Mr. Buckingham,
William Ottaviani

J. Curilla, R. Von Drach,
S. Hiller

Science Club

C. Gill, J. Dennen, B. Bishop.

. . . enlarging scientific knowledge and experience in both the biological and physical fields through use of lectures, demonstrations, motion pictures and field trips . . .

Science Club

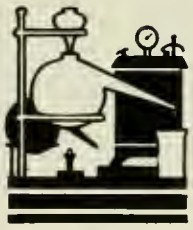

OFFICERS

First Semester

President ..... Edward Connolley
Vice President ..... Byron Bishop
Secretary ..... Cora Gill
Treasurer ..... John Dennen
Program Chairman ..... Oren Baker

Second Semester

President ..... Oren Baker
Vice President ..... Edward Connolley
Secretary ..... Cora Gill
Treasurer ..... John Dennen
Program Chairman ..... Robert Blyler
Advisors ..... Dr. Kimber Kuster
Mr. Harold Lanterman

Seated: Mr. Lanterman, Dr. Kuster.
Standing: Edward Connolley, Oren Baker.

College Choir

. . . the blending of sweet soprano and rich baritone voices for the common pleasure of the group, the college, and the community . . .

OFFICERS

President ..... Harrison Morson

Vice President ..... Charles Pope

Secretary ..... Louise LaSorsa

Treasurer ..... Ruth Paul

Librarians ..... Marilyn Ritter
Yvonne Kistler

Advisor—Mr. Nelson Miller

Mr. Miller, Harrison Morson.

Seated: L. LaSorsa, R. Paul.
Standing: M. Williams, C. Pope, M. Ritter.

A. Snyder, G. Histed,
L. Deibert

Sally Morgan, Mrs. Evans

Women's Chorus

. . . golden throated lassies sing-together for the enjoyment of themselves, the college, and the community . . .

OFFICERS

President ..... Sally Morgan
Vice President ..... Grace Histed
Secretary ..... Ann Snyder
Treasurer ..... Lorraine Deibert

Advisor—Mrs. Evans

Business Education Club

Mr. Rygiel, Anthony Hantjis

S. Hiller, D. Carey, J. Christie

Business Education Club

. . . a large and active organization using extracurricular activities to enlarge the business education experiences of its members . . .

OFFICERS

President ..... Anthony Hantjis
Vice President ..... Patricia O'Laughlin
Secretary ..... Sherrill Hiller
Treasurer ..... Donald Carey
Historian ..... Joan Christie

Advisor—Mr. Walter Rygiel

Future Teachers of America

OFFICERS

President	Albert McManus
Vice President	James Davenport
Secretary	Patricia Edwards
Treasurer	Rose Marie Grant
Advisors	Dr. Ernest Englhardt Miss Edna Hazen Dr. Richard Hallisy

Seated: Miss Hazen, Albert McManus.
Standing: Dr. Hallisy, Dr. Engelhardt.

J. Davenport, P. Edwards, R. Grant.

. . . acquainting upperclassmen with teaching problems while advancing the interests of education to prospective students and those already enrolled at Bloomsburg . . .

Michael Crisci

George Derk

Mary Ellen Henning

Edmund Longo

Harrison Morson

Community Government Association

College *Council*

OFFICERS

President ..... Michael Crisci
Vice President ..... George Derk
Secretary ..... Mary Ellen Henning
Treasurer ..... Edmund Longo
Assistant Treasurer ..... Harrison Morson

FACULTY MEMBERS

Dr. Engelhardt
Dr. Hallisy
Miss Hazen
Dr. Herre
Mr. Hoch
Mrs. Miller
Miss Macdonald
Dr. North
Miss Ranson
Mr. Yohe

STUDENT REPRESENTATIVES

William Jacobs
Myra Albertson
Alfred Chiscon
Edward Connolley
Louise LaSorsa
Donald Smith
Edward Siscoe
Joan Christie
Carl Meyer
Margaret Yohn
Edward Shustack
Terry Zackowski
Hope Horne
Louise Schullery
Gerald Houseknecht
Harriet Williams
Merlyn Jones

C.G.A. . . . the inner mechanism.

C.G.A. Committee Chairmen

". . . now how can we word *this* . . ."

Lest We Forget...

DR. ERNEST ENGELHARDT
Director of Placement

MR. EDWARD T. DeVOE
Advisor, Maroon and Gold, OBITER
Chairman, Publications Committee

MR. JOHN A. HOCH
Director of Public Relations

MRS. ANNA KNIGHT
Institutional Secretary

DR. E. PAUL WAGNER
Intramural Activities
Bloodmobile Drive
Testing

KEITH McKAY
Editor, Olympian

1954 Obiter Coed Contest

Left:
Louise Schullery
Olive Jean Fedrigon
Joanne McCormick

Right:
Hope Horne
Judy Stephens
Bobbi Roadside
Sally Stallone

MISS JOAN CHRISTIE COED OF THE YEAR

Sophomore Class

Edward Siscoe,
Mrs. Warren Johnson

. . . the transition stage between under and upperclassmen . . . "Christmas Sleighride" at the annual Cotillion . . . taking a definite place in the pattern of Bloomsburg . . .

Sophomore Class

OFFICERS

President ..... Edward Siscoe
Vice President ..... Robert Evans
Secretary ..... Muriel Neilson
Treasurer ..... Edward Chase
Man Representative ..... Carl Meyer
Woman Representative ..... Joan Christie

Seated: M. Neilson, R. Evans, J. Christie.
Standing: C. Meyer, E. Chase.

Governing

Waller Hall Association

. . . all dormitory women making living together a pleasant, cheerful, and cooperative experience, while carrying out social, educational, and governing programs . . .

Waller Hall Association

OFFICERS

President ..... Louise Schullery

Vice President ..... Patricia Edwards

Secretary ..... Sally Morgan

Treasurer ..... Evelyn Weaver

Advisors ..... Mrs. Elizabeth Miller
Miss Mary Macdonald

Board

Day Women's Association

Miss Waldron, Hope Horne

. . . promoting and protecting the interests of non-dormitory women students, working together in social, welfare, and student-government affairs . . .

Day Women's Association

OFFICERS

President	Hope Horne
Vice President	Joyce Lundy
Secretary	Faith Eunson
Treasurer	Nancy Bangs

Advisors
First Semester—Miss Ethel Ranson
Second Semester—Miss Margaret Waldron

Seated: C. Yost, N. Bangs, E. Fowler.
Standing: P. O'Brien, J. Lundy.

D. Smith, J. Johnston,
J. Kinder

Mr. Yohe, Merlyn Jones,
Mr. Hoch

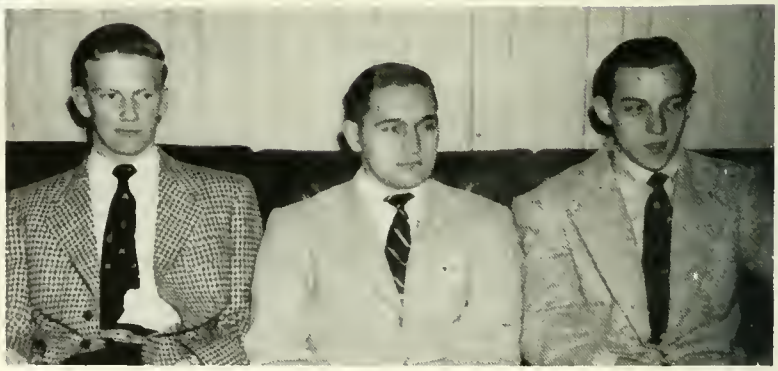

Men's Dormitory Association

. . . all resident male students together for the regulation of dormitory conditions along with the providing of social programs for the entire college community . . .

OFFICERS

President ..... Merlyn Jones

Vice President ..... John Johnston

Secretary ..... Donald Smith

Treasurer ..... Joseph Kinder

Advisors—Mr. John Hoch, Mr. Jack Yohe

. . . that night before a test . . .

Day Men's Association

Gerald Houseknecht, Dr. Herre

. . . all non-dormitory male students taking a unified active part in the social and student governmental functions of college life . . .

OFFICERS

President ..... Gerald Houseknecht
Vice President ..... Oren Baker
Secretary ..... John Dennen
Treasurer ..... James Kessler

O. Baker, J. Kessler, J. Dennen.

Newman Club *

* *a non-college organization*

. . . deepening and enriching the spiritual and temporal lives of the Catholic students on campus . . . varying activities to include religious, intellectual, and social pursuits . . .

OFFICERS

President ..... Albert McManus
Vice President ..... Ronald Krafjack
Secretary ..... Louise LaSorsa
Treasurer ..... William Ottaviani

Advisors
Mr. Walter Rygiel
Rev. Father Burke

Mr. Rygiel, Father Burke, Albert McManus

Maroon

HARRIET WILLIAMS
Editor-in-Chief

. . . presenting current news and opinions to the student body by way of the printed word, while encouraging the creativeness of journalistically minded students . . .

OFFICERS

Editor-in-Chief ..... Harriet Williams

Business Manager ..... Charles Andrews

Editorial Board ..... Stephen Wolfe, Betty Hoover, Ferne Soberick, Nancy Sue Williams, JoAnne Hester, Charlotte Rummage

EDITORIAL BOARD

Nancy Sue Williams, JoAnne Hester, Charlotte Rummage.

and Gold

News Editors	Robert Von Drach Alton Schmidt
Feature	Joan Christie
Typing	Alberta Semanski
Photography	Keith McKay
Columnist	Arnie Garinger
Sports	Bill Bitner
Circulation	Virginia Scrimgeour
Exchange	Edna Keim
G.I. Mail	Thomas Johnson
Fashions	Joan Curilla

CHARLES ANDREWS
Business Manager

DEPARTMENTAL HEADS

Seated: J. Christie, W. Bitner, A. Semanski.
Standing: K. McKay, R. Von Drach.

Student Christian Association

Mr. Hinkel, June Lukac

. . . a social and devotional on-campus organization including students of all denominations united in Christian faith . . .

F. Keiper, B. Hoffman, N. Homsher

OFFICERS

President ..... June Lukac

Vice President ..... Betty Hoffman

Secretary ..... Nancy Homsher

Treasurer ..... Florence Keiper

Advisor—Mr. Clayton Hinkel

Aviation Club

. . . looking into the future and keeping abreast of the present by promoting all aspects of aeronautics . . .

W. Hotchkiss, A. Franc, D. Beckley

OFFICERS

President ..... Harry Connor
Vice President ..... William Hotchkiss
Secretary ..... Ann Franc
Treasurer ..... Donald Beckley
Advisor—Mr. William Sterling

Harry Connor, Mr. Sterling

Edward Connolley
Dr. Maupin

. . . assuming the leadership due upperclassmen and ably performing its responsibilities . . . procuring school rings . . . creating a memorable event with the Junior Prom . . .

Junior Class

OFFICERS

President ..... Edward Connolley

Vice President ..... Robert Cumens

Secretary ..... Ruth Paul

Treasurer ..... Richard Hurtt

Woman Representative ..... Louise LaSorsa

Man Representative ..... Donald Smith

Advisor—Dr. Nell Maupin

Seated: R. Hurtt, R. Paul, R. Cumens.
Standing: D. Smith, L. LaSorsa.

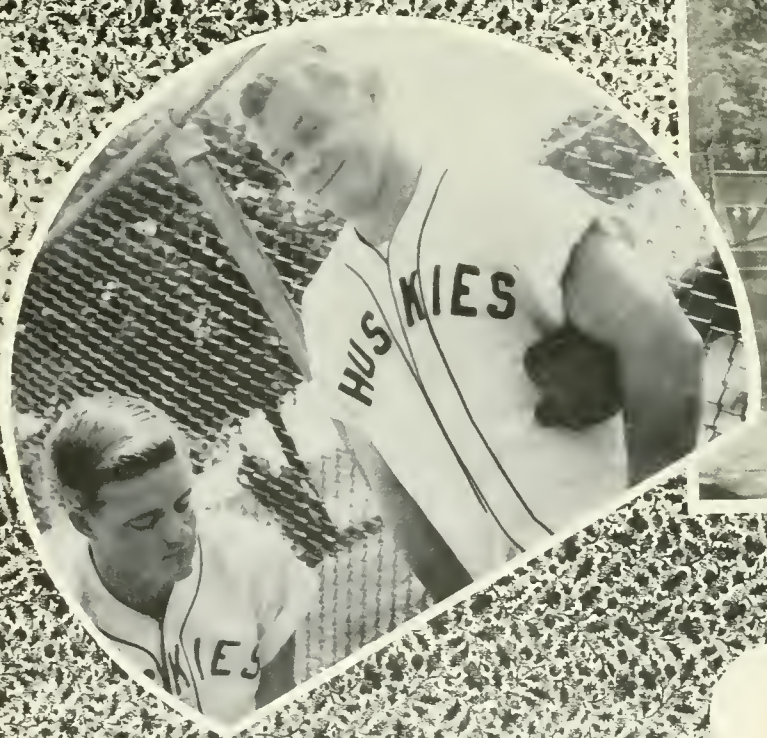

SPR

ING

CENTENNIAL GYMNASIUM

Spring comes . . .

. . . with fashion shows . .

. . . or just shows.

Baseball 1953

Lack of experience and some bad weather kept the 1953 Huskies from continuing the pace set in previous years. However, they did come through with a better than average six win, four loss record. The Huskies were able to take their teacher college rivals in stride, beating West Chester, Mansfield, Kutztown and Millersville, but losing to Lock Haven twice in bitterly fought contests.

BASEBALL SCORES
Record—6 Wins 4 Losses

Wilkes	6	B.S.T.C.	11
Lock Haven	11	B.S.T.C.	9
Scranton	4	B.S.T.C.	5
Mansfield	1	B.S.T.C.	19
Lock Haven	10	B.S.T.C.	8
Kutztown	5	B.S.T.C.	7
Rider	5	B.S.T.C.	2
Millersville	2	B.S.T.C.	3
West Chester	4	B.S.T.C.	7
Indian Town Gap	3	B.S.T.C.	0

Track 1953

Mr. Shelly's track and field men were unable to come up with a victory last spring, but what was lacking in team scoring was made up by the skill of several freshmen who carried most of the load.

These four men averaged ten points apiece per meet. Using them as a nucleus, the Husky track squad should come up with something in '54.

TRACK SCORES

Lock Haven	63	B.S.T.C.	63
Shippensburg	84 2/3	B.S.T.C.	41 1/3
Cheyney	89 2/3	B.S.T.C.	36 1/3
West Chester	92	B.S.T.C.	34

The campus is never lovelier . . .

Jim Browning

. . . while guys make like athletes . . .

Keith Weiser

in TRACK and BASEBALL — 1953

JERRY KOPEC

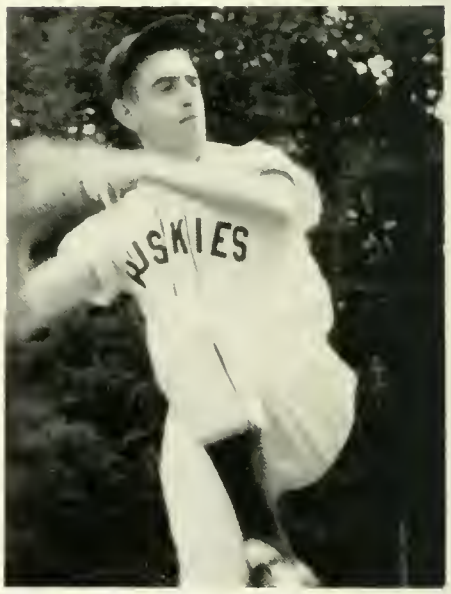

JOHN DENNEN

The campus blossoms out . . . a May Queen is chosen . . . the Senior Ball comes and goes . . .

BESSMARIE WILLIAMS

. . and Spring is gone!

J. ALFRED CHISCON
Editor-in-Chief

. . . the purposes of a yearbook are so numerous, to list them would be an impossibility. In this volume we have tried to capture Bloomsburg—everything it is—everything it stands for. In doing so we have revised many strongly embedded procedures: we have abandoned or supplemented the others.

We have followed life here as it occurred—through its environment of flaming color, of coldness and white, of blossoming greenness. Here are people, buildings, and scenery. In a year from now, a decade from now, with God's help a generation from now, pick up a slightly worn volume entitled *Obiter* 1954. If in leafing through its pages you suddenly pause a moment and smile a little, or laugh, or even sigh—if the three ingredients we have included start arranging themselves in a sweeping flood of memories—then our work will not have been in vain, and any purpose we might have had will be completely fulfilled.

YOUR EDITOR

MERLYN JONES
Sports Editor

MURIEL NEILSON
Secretary

GEORGE DERK
Advertising Manager

Staff 1954

JAN FERENCE KEITH McKAY
Editorial Board

ALBERT McMANUS
Business Manager

PATRICIA BOYLE
Director of Senior Pictures

THOMAS JOHNSON
Sales Manager

BETTY HOOVER
Copy Editor

MARY JANE TREFSGER CHARLOTTE RUMMAGE
Copyreaders

THE HONORABLE
EDWARD MARTIN
United States Senator

To the Senior Class of B.S.T.C.:

Bloomsburg State Teachers College has contributed over the years many of the finest educators in our great Commonwealth. I was tremendously pleased to learn that this year's class will include more than 150 more future teachers.

I have always felt, based upon my personal experiences, that teaching is one of the most rewarding of all professions. It is assuredly one of the most important.

I congratulate each and every one of you, both upon the completion of your undergraduate work and upon the high purpose and dedication with which you have chosen this magnificent profession. Your opportunities are limitless and the challenge is almost beyond belief.

I send you every good wish.

Sincerely,

Edward Martin

EDWARD MARTIN

THE HONORABLE
JAMES H. DUFF
United States Senator

To the Class of 1954:

I am very glad to have this opportunity to congratulate you, the new graduates of the State Teachers College at Bloomsburg.

It is heartening to know that over 150 well-trained young people will be joining the teaching force in our Commonwealth. As a Pennsylvanian I am proud of the high standards of education which prevail throughout the public school system in our state and I fully appreciate the spirit of dedication and self-sacrifice which has inspired many of you to become teachers.

Your imprint upon the future is assured from the moment you first step into a classroom. I know you will accept the challenge in the fine tradition of which your Alma Mater can truly boast.

Sincerely,

JAMES H. DUFF

THE HONORABLE
JOHN S. FINE
Governor
Commonwealth of Pennsylvania

To the Class of 1954:

I have always believed that the real hope of democracy lies in education. There is no more important work than that which good teachers do in guiding young Americans along the paths of learning.

The teacher's task requires sound men and women who think clearly, who are guided by high ethical standards, who teach with an honesty of purpose, and who are loyal to their high duty and responsibility. These characteristics of the good teacher give dignity to the teaching profession.

You who are about to enter the classrooms of our Commonwealth as the teachers of Pennsylvania's children face a wonderful and exciting challenge. On your shoulders will rest the responsibility for building into good citizens the young people who will advance our Commonwealth and nation to a higher point than we have ever known before, and who will at the same time preserve the heritage of our democracy.

To each of you at Bloomsburg, my best wishes for success and happiness in your chosen field.

Cordially,

JOHN S. FINE

THE HONORABLE
FRANCIS B. HAAS
State Superintendent
of
Public Instruction

A Message for the Graduating Class of 1954:

To you, the graduates of the Class of 1954, I pass on the challenging message contained in a curious document written in 1798 but not published until one hundred and twenty-four years later—in 1922.

William Manning, a New England farmer, wrote an essay with the title "The Key of Libberty." Mr. Manning's argument was compressed into these words: "Learning and Knowledge is essential to the preservation of Libberty and unless we have more of it amongue us we Cannot Seporte our Libbertyes Long."

In these crucial mid-century years, America is looking to the schools to make our youth socially competent, morally responsible, and unswervingly patriotic citizens. It is gratifying to know that year after year your Alma Mater is sending forth well-prepared teachers to render the service needed by our Commonwealth and by our Nation.

My sincerest congratulations and best wishes to you all.

Cordially,

Francis B. Haas

FRANCIS B. HAAS

To the Seniors of 1954:

Life is now your college.

As you go from your Alma Mater, you take with you the hopes, prayers, and well wishes of not only your parents, friends, and classmates, but also of those whom you leave behind at Bloomsburg.

In the profession of teaching, please remember that in the beginning the student is more interested in the teacher than what the teacher teaches. Human relationships are more important than the facts written in books.

To have had a part in your college years has been a gratifying experience of

Harvey A. Andruss

Harvey A. Andruss, President.

DR. HARVEY A. ANDRUSS
President

DR. THOMAS P. NORTH
Dean of Instruction

To the members of the Class of 1954:

This message is written at the very turn of the New Year, a year that will be memorable in the lives of many who read this Obiter. To some, it will be a year of gladness and accomplishment; to others, one of sadness, and in too many cases a time of failure, because of inability for self discipline.

To all of you we extend out best wishes, and pray that you will strive for your share of the riches of the immortals.

Sincerely yours,

Thomas P. North

THOMAS P. NORTH
Dean of Instruction

Dr. North—twenty-five years
of service to Bloomsburg.

ELIZABETH B. MILLER
B.S., M.Ed.
Dean of Women

JOHN A. HOCH
A.B., M.A.
Dean of Men

To the Class of 1954:

Congratulations to you who in a very few weeks will change your title from "student" to "faculty." May your training at Bloomsburg lead you to awaken in your students a knowledge of their potentialities and help you to guide them toward effecting those potentials. Then may you earn the satisfying titles—friendly, understanding, patient, helpful—the titles awarded without fanfare to a successful teacher by his grateful students.

Sincerely yours,

Elizabeth B. Miller

ELIZABETH B. MILLER
Dean of Women

To the Class of 1954:

Commencement is a time for looking back, and this book will help you to remember the high spots of your life at Bloomsburg. Commencement is also a time for looking ahead. We who have followed you through these last four years will miss you, and we hope you will return often as alumni. As you leave to measure yourselves against the demands of life, we wish you that real success which satisfies the heart.

Sincerely yours,

John A. Hoch

JOHN A. HOCH
Dean of Men

Who's Who in American

william jacobs
michael crisci
fred del monte

Colleges and Universities

harriet williams
charles andrews
alfred chiscon

Who's Who in American

gerald houseknecht
elaine gunther yeager
louise schullery

Colleges and Universities

mary ruth dreibelbis
phyllis mclaren
david superdock

The Seniors

Class of '54

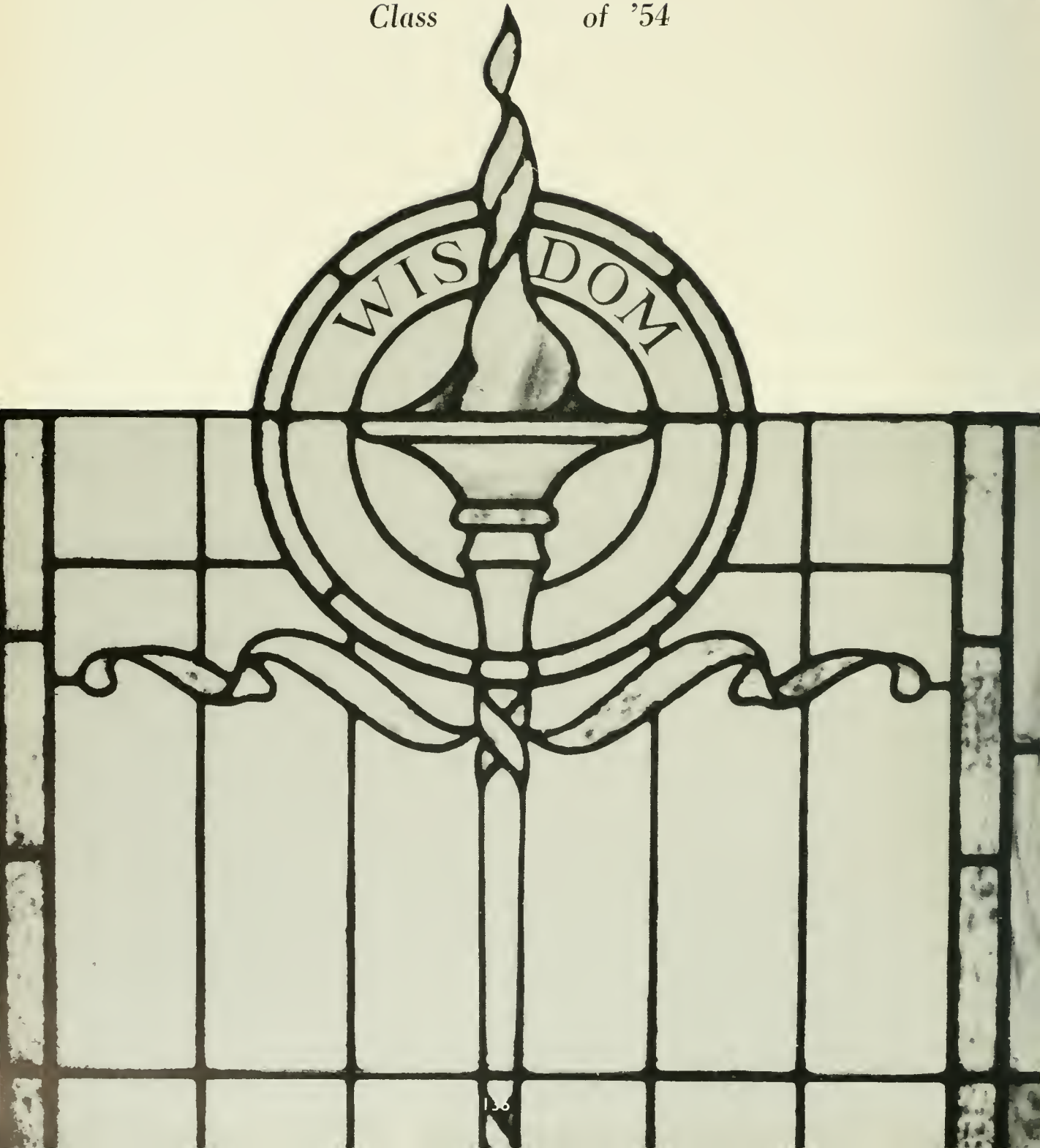

WILLIAM JACOBS
President, Class of 1954

MR. EARL A. GEHRIG
Senior Class Advisor

My fellow graduates:

You are entitled to be proud that within a short time you will be bringing to a close your college career at Bloomsburg. Many sacrifices have been made by you and your families in order that you could reach this accomplished goal. May I be one of the first to offer my sincere congratulations.

With the sacrifices have come many rewards. It will not be long until you look back upon the many happy memories that come from within these ivied walls. Bloomsburg will leave a mark upon you that can never be erased; likewise, you will leave behind your records—some to be excelled, others never to be equaled, but none that can be replaced.

You are about to embark into a bigger school of learning than the one you are leaving. Abraham Lincoln once said, "I will prepare myself, and my chance will come." The years ahead offer many challenges to you to use the knowledge you have gained here. Use it wisely! Most of you will be helping others to improve their worth. With extraordinary perseverance, many experiments, and a great deal of patience, you can master your problems and attain all of your goals.

I want to thank you for the honor and privilege it was to serve as your class president. It is my heartfelt wish that life may be filled with much happiness for you and yours.

Sincerely,

William Jacobs

CLASS OF 1954
FACULTY ADVISORS

1950-51—DR. E. PAUL WAGNER

1951-52—MISS HONORA NOYES

1953-54—MRS. OLIVE PAYNE BEEMAN

Left to right:

Mrs. Beeman, Dr. Wagner, Miss Noyes.
Seated: H. Rutkowski, M. Albertson, D. Doyle.
Standing: A. Chiscon, G. Kallenbach, W. Ottaviani.

SENIOR CLASS OFFICERS

President ..... William Jacobs
Vice President ..... George Kallenbach
Treasurer ..... William Ottaviani
Woman Representative ..... Myra Albertson
Man Representative ..... Alfred Chiscon

Advisor—Mr. Earl Gehrig

Secretary, First Semester ..... Helen Rutkowski
Secretary, Second Semester ..... Dolores Doyle

ELEANOR B. BALENT
Dupont
General Business

Women's Chorus 1, 2, 3; Business Ed. Club 2, 3, 4; Newman Club 1, 2, 3; Kappa Delta Pi 3, 4; Waller Hall Association 1, 2, 3, 4; Day Women's Association 4; FTA 4.

EDGAR F. BERRY, JR.
Montoursville
Accounting, Sales, Typing

FTA 4; Track 1, 2; Class Treasurer 2; Day Men's Association 1; Dorm Men's Association 2, 3, 4; Business Ed. Club 1, 3; Athenaeum Club 2; Assembly Committee 3; College Crier 3; Social Recreation Committee 2, 3.

E. Balent

E. Berry

ANNA K. BITTNER
Milroy
General Business

Business Ed. Club 1; "B" Club 2, 3, 4; Band 2, 3, 4; Kappa Delta Pi 3, 4, Secretary 4; Pi Omega Pi 3, 4; Waller Hall Association 1, 2, 3, 4, Counselor 2, 3; *Maroon and Gold* 1, 2, 3, Feature Editor 3; FTA 4.

A. Bittner

BUSINESS

JOHN ROBERT CHERRINGTON
Bloomsburg
Accounting, Sales, Typing

Business Ed. Club 1, 2, 3, 4; Calendar Committee 3; *Maroon and Gold* 3; Day Men's Association 1, 2, 3, 4; Photography Club 2.

DELCEY (SHARRETTS) COLLINS
Sunbury
General Business, English

FTA 4; SCA 3, 4; Waller Hall Association 3, 4; Business Ed. Club 3, 4; Women's Chorus 4; Transfer from Susquehanna University.

J. Cherrington

D. Collins

Navy Hall
Home of the Bus. Ed's

M. Crisci

F. Del Monte

D. Doyle

R. Forschner

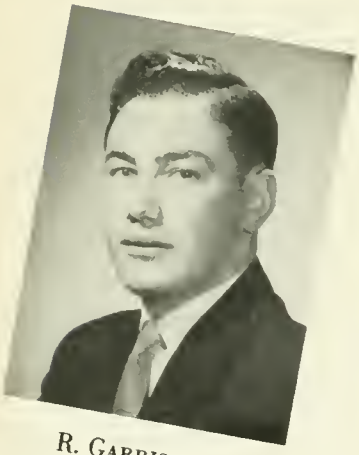

R. Garrison

F. Gavio

MICHAEL CRISCI
West Pittston
General Business

CGA President 4, Vice President 3; College Council 1, 2, 3, 4; Class President 1; Social Recreation Committee 2; Pep Committee 2; Phi Sigma Pi 2, 3, 4; Pi Omega Pi 3, 4; Kappa Delta Pi 3, 4; Bus. Ed. Club 1, 2, 3, 4; Bus. Ed. Contest 1, 2, 3, 4, Student Chairman 3, 4; FTA 4; Men's Dorm Association 1, 2, 3, 4; *Who's Who in American Colleges and Universities.*

FRED DEL MONTE
Shamokin
Accounting, Social Studies

Class President 2; Aviation Club 1, 2, 3, 4, President 3, 4; Day Men's Association 1, 2, 3, 4; Bus. Ed. Club 2, 3; Kappa Delta Pi 3, 4; Phi Sigma Pi 2, 3, 4; FTA 4; Customs Committee 2; Evaluation Committee 2; College Council 2, 3; Teachers' Conference Rep. 1; *Who's Who in American Colleges and Universities.*

DOLORES DOYLE
Mount Carmel
Secretarial Sequence

Fashion Show 1, 2, 3; Cheerleader 1, 2, 3; Class Secretary 1, 3, 4; Pi Omega Pi 3, 4; Kappa Delta Pi 3, 4; *Maroon and Gold* 1, 2, 3, Columnist 3; *Olympian* 1, 2; Waller Hall Association 1, 2, 3, 4; Pep Committee 2, 3; Bus. Ed. Club 2, 3; Women's Chorus 1, 2; FTA 4; Waller Handbook Editor 2.

RICHARD R. FORSCHNER
White Haven
Accounting, Typing

Day Men's Association 1; Dorm Men's Association 2, 3, 4; Men's Glee Club 1, 2; Bus. Ed. Club 2, 3, 4; Customs Committee 4; FTA 4; Wesley Fellowship 1, 2, 3, 4.

ROBERT L. GARRISON
Danville
Accounting, Sales, Typing

Bus. Ed. Club 1, 3, 4; Day Men's Association 1, 2, 3, 4, Secretary 2; Customs Committee 2, 4; FTA 4.

FRANCIS P. GAVIO
Hazleton
General Business

Bus. Ed. Club 1, 2, 3, 4, Treasurer 3; Customs Committee 3; Phi Sigma Pi 3, 4, Vice President 4; Dorm Men's Association 2, 3, 4; Day Men's Association 1, 4; Newman Club 1, 2; FTA 4.

ANN GENGENBACH
Trevose
Secretarial Sequence, English

Maroon and Gold 1, 2, 3, 4, Fashion Editor 3, 4; Election Board 1, 2, 3; Hospitality Committee 1, 2, 3, Chairman 3; Women's Chorus 1, 3, 4; Bus. Ed. Club 2; Fashion Show 3; "B" Club 1, 2, 3, 4, Treasurer 3; Waller Handbook 3; Pi Omega Pi 3, 4; FTA 4.

ROSE MARIE GRANT
Bethlehem
General Business

Women's Chorus 1, 2, 3; Bus. Ed. Club 1, 2, 3, 4; Pi Omega Pi 3, 4, Historian 4; Kappa Delta Pi 3, 4; FTA 3, 4, Treasurer 4; "B" Club 3, 4, Secretary 4; Newman Club 1; Customs Committee 3; Dining Room Committee 3; Waller Hall Association 1, 2, 3, 4; Hospitality Committee 2.

A. Gengenbach

R. M. Grant

ANTHONY HANTJIS
Berwick
General Business

Bus. Ed. Club 1, 2, 3, 4, President 4; Pi Omega Pi 2, 3, 4, President 4; *Maroon and Gold* 2, 3; Men's Chorus 1; Day Men's Association 1, 2, 3, 4.

SARA JANE HOFFMAN
Annville
General Business

Pi Omega Pi 2, 3, 4; Kappa Delta Pi 3, 4; Women's Chorus 1, 2, 3; College Choir 3, 4, Treasurer 3; Customs Committee 3; Hospitality Committee 1; Waller Hall Association 1, 2, 3, 4; House Committee 2; Art Committee 2; Fashion Show 2, 3, 4; "B" Club 3, 4; FTA 3, 4; Bus. Ed. Club 1, 2, 3, 4.

A. HANTJIS

S. J. HOFFMAN

WILLIAM J. JACOBS
Manchester
General Business

Class President 4; College Council 3, 4; CGA Treasurer 3; Pi Omega Pi 2, 3, 4, President 3; Kappa Delta Pi 3, 4; Phi Sigma Pi 4; FTA 4; Bus. Ed. Club 1, 2, 3, 4; Dining Room Committee Chairman 4; Day Men's Association 1; Dorm Men's Association 2, 3, 4; Customs Committee 4; Wesley Fellowship 2, 3, 4, Secretary 2; *Who's Who in American Colleges and Universities.*

FRANKLIN ED JONES
Milton
Accounting, Social Studies

Football 1, 2, 3, 4; Basketball 1, 2, 3, 4; Dorm Men's Association 1, 2, 3; Day Men's Association 4; FTA 4; Bus. Ed. Club 4; Varsity Club 4.

W. JACOBS

F. JONES

KENNETH G. KIRK
West Wyoming
Accounting, Shorthand, Typing

Bus. Ed. Club 1, 2, 3, 4; Pi Omega Pi 2, 3, 4, Vice President 4; Phi Sigma Pi 3, 4, Secretary 4; FTA 3, 4; Men's Dorm Association 1, 2, 3, 4; Basketball Tournament 2, 3; Wesley Fellowship 1, 2, 3, 4, Treasurer 4; Dining Room Committee 4.

ALFRED C. KNECHT
Northumberland
Accounting, Sales, Typing

Aviation Club 1, 2; FTA 3, 4; Day Men's Association 1, 2, 3, 4.

K. KIRK

A. KNECHT

E. LONGO

K. MCANALL

EDMUND LONGO
Kelayres
General Business

Bus. Ed. Club 1, 2, 3, 4; Pi Omega Pi 2, 3, 4; Kappa Delta Pi 3, 4; Newman Club 2; FTA 4; Dorm Men's Association 2, 3; Day Men's Association 1, 4; CGA Treasurer 4.

KENNETH McANALL
Chester
Accounting, Sales, Typing

Maroon and Gold 1, 2; Bus. Ed. Club 1, 2, 3; Aviation Club 1.

J. McCarthy

R. Miller

JUDITH (FRY) McCARTHY
Williamstown

General Business

CGA Secretary 3; Kappa Delta Pi 3, 4; Pi Omega Pi 2, 3, 4, Treasurer 3; SCA 1; FTA 4; Bus. Ed. Club 1, 2; Women's Chorus 1; Fashion Show 1; Bloomsburg Players 1, 2; Waller Hall Association 1, 2, 3, Governing Board 2; Day Women's Association 4; *Maroon and Gold* 3, Circulation Manager 3; LSA 1; Evaluation Committee 3.

REED Q. MILLER
Mifflinville

Accounting, Typing, Social Studies

Bus. Ed. Club 2, 3, 4; Pi Omega Pi 3, 4; FTA 4; Day Men's Association 1, 2, 3, 4.

R. Montague

M. Neugard

RUTH ANN MONTAGUE
Danville

General Business

Bus. Ed. Club 1, 2, 3, 4; Day Women's Association 1, 2, 3, 4; Customs Committee 3; FTA 4.

MAE NEUGARD
Hegins

General Business

Women's Chorus 1, 2, 3; Bus. Ed. Club 1, 2, 3; *Maroon and Gold* 2; FTA 3, 4; SCA 2; Waller Hall Association 1, 2, 3, 4, Governing Board 4; Kappa Delta Pi 3, 4; Pi Omega Pi 3, 4, *Newsletter* Editor 3.

J. Newhart

P. O'Loughlin

JEAN NEWHART
Tannersville

General Business

Bus. Ed. Club 1, 2, 3, Vice President 3; Women's Chorus 2; *Maroon and Gold* 1, 2, 3; Pep Committee Chairman 3; Pi Omega Pi 2, 3, 4, Secretary 3; Kappa Delta Pi 3, 4; LSA 1, 2, 3, 4; FTA 4; Waller Hall Association 1, 2, 3, 4.

PATRICIA O'LOUGHLIN
Easton

General Business

Newman Club 1; Hospitality Committee 1; Customs Committee Chairman 3; Assembly Committee 3; Waller Hall Association 1, 2, 3, 4, Governing Board 3, Art Committee 2; "B" Club 2, 3, 4, Vice President 4; Pi Omega Pi 2, 3, 4, Treasurer 4; College Choir 3, 4, Librarian 3; Bus. Ed. Club 1, 2, 3, 4, Vice President 4.

ROBERT C. ONEY
Shavertown

General Business

FTA 3, 4; Phi Sigma Pi 3, 4; Men's Dorm Association 1, 2, 3, 4; Wesley Fellowship 1, 2, 3, 4; Bus. Ed. Club 1, 2, 3, 4; Customs Committee 4.

ROBERT PLAFCAN
Bloomsburg

General Business

Bus. Ed. Club 1, 2; Day Men's Association 1, 2, 3, 4.

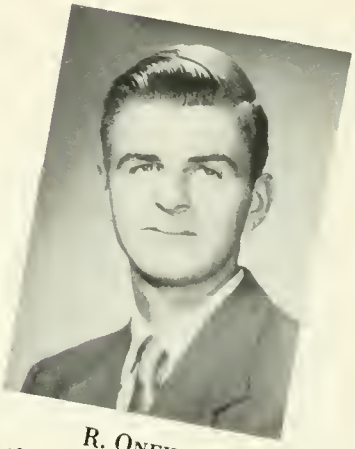

R. Oney

R. Plafcan

CHARLES EDWARD RHOADS
Chester
Accounting, Typing, Sales
Bus. Ed. Club 1, 3; Dorm Men's Association 1, 2, 3, 4; Track 2; FTA 3; *Withdrawn.*

CHARLES B. SHAMP
Sunbury
Accounting, Typing, English, Social Studies
Bus. Ed. Club 3; Men's Dorm Association 3; Day Men's Association 3, 4; FTA 4; Transfer from Susquehanna University.

C. RHOADS

C. SHAMP

JEANNE B. SHAMRO
Forest City
Secretarial, Sales, English
Bus. Ed. Club 1, 2, 3; Newman Club 1, 2, 3, 4; Waller Hall Association 1, 2, 3, 4; Fashion Show 2; FTA 3; College Choir 4.

DAVID J. SKAMMER
Kingston
General Business
Aviation Club 2; Bus. Ed. Club 3, 4; FTA 4; Dorm Men's Association 1, 2, 3, 4.

J. SHAMRO

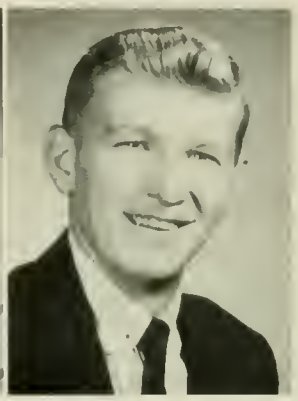
D. SKAMMER

KEITH A. SMITH
West Pittston
Accounting, English, Social Studies
Maroon and Gold 1, 2; OBITER 1, 2; Kappa Delta Pi 3, 4; *Pilot* Editor 3; Photography Club 3, 4, President 2; Science Club 1; Band 2; FTA 4; Day Men's Association 1, 4; Dorm Men's Association 2, 3; Social Recreation Committee 3.

RONALD PAUL STEINBACH
Freemansburg
General Business
Baseball 1, 2, 3, 4; Phi Sigma Pi 3, 4; FTA 4; Customs Committee 2, 3; Social Recreation Committee 2, 3; Bus. Ed. Club 1, 2, 3, 4; Varsity Club 3, 4; Day Men's Association 1; Dorm Men's Association 2, 3, 4.

K. SMITH

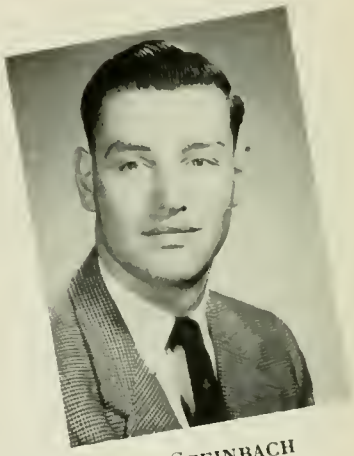
R. STEINBACH

D. TROCKI

S. UHRICH

DANIEL B. TROCKI
Edwardsville
Accounting, Typing, Sales, English
Track 1, 2; Football 1, 2, 3; Varsity Club 1, 2, 3, 4; FTA 4.

SARAE M. UHRICH
Lebanon
Secretarial, Sales, English
Bus. Ed. Club 1, 2, 3, Secretary 3; Pi Omega Pi 3, 4, Historian 3; Kappa Delta Pi 3, 4; Cheerleader 2, 3; Women's Chorus 2; Waller Hall Association 1, 2, 3, 4; *Maroon and Gold* 1, 2, 3; "B" Club 2, 3, Secretary 3; FTA 4; LSA 1, 2; Basketball Tournament 3; Fashion Show 2; Social Recreation Committee 3.

J. Albano

M. Albertson

JOSEPH A. ALBANO
Hazleton

Football 1, 2, Manager 3, 4; OBITER 4; FTA 4; Basketball Tournament 1.

MYRA ALBERTSON
Dewart

Women's Chorus 1, 2, 3, President 3; Waller Hall Association 1, 2, 3, 4, Vice President 3; SCA 1; FTA 4; Assembly Committee; Dining Room Committee; College Council 4; Day Women's Association 4; Ivy Day 3; Senior Committee Chairman 4.

J. Bauer

G. Benner

JUDITH BAUER
Sunbury

Athenaeum Club 1; Poetry Club 1; *Maroon and Gold* 2; FTA 3; Aviation Club 3; Waller Hall Association 1, 2, 3, 4; Hospitality Committee 1, 2, 3.

GLORIA ELAINE BENNER
Lititz

Speech Correction

Band 1, 2, 3, 4; SCA 1, 2, Treasurer 2; Bloomsburg Players 2, 3, 4; Sigma Alpha Eta 3, 4; Waller Hall Association 1, 2, 3, 4; Hospitality Committee 3; FTA 4; Day Women's Association 4; LSA 1, 2, 3, 4, Treasurer 4.

ELEMENTARY

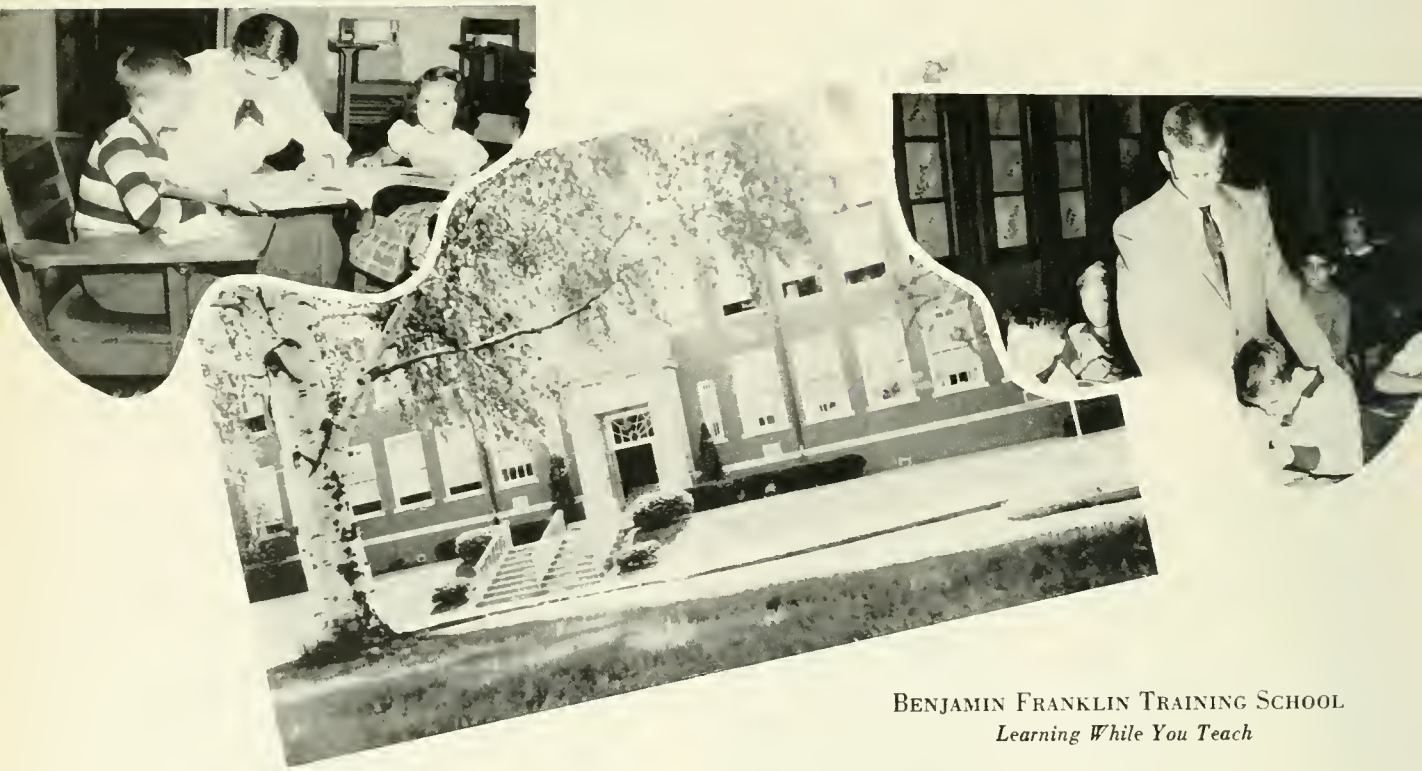

Benjamin Franklin Training School
Learning While You Teach

MARION BOGARDUS
Bloomsburg

Day Women's Association 1, 2, 3, 4; Women's Chorus 1, 2, 4; Science Club 1, 2, 4; Knox Fellowship 1, 2, 3, 4, Secretary 2; Reformed Fellowship 3, 4; Band 3; Bloomsburg Players 4; Athenaeum Club 4; FTA 4.

PATRICIA EILEEN BOYLE
Hazleton

Speech Correction

FTA 4; Bloomsburg Players 1, 2, 3, Public Play 2; Newman Club 1, 2; Assembly Committee 2, 3, 4, Chairman 3; Sigma Alpha Eta 2, 3, 4, Secretary 4; Waller Hall Association 1, 2, 3, 4; CGA Official Correspondent 3; "B" Club 4; Pep Committee 2; OBITER 4; Fashion Show 1, 2, 3, 4; Day Women's Association 4; Senior Committee Chairman 4.

M. BOGARDUS

P. BOYLE

B. BUCHER

R. CASTLE

BARBARA BUCHER
Catawissa

Day Women's Association 1, 2, 3, 4, Official Board 2; Women's Chorus 1; *Maroon and Gold* 1, 2, 3, 4; Evaluation Committee 2; FTA 4; Athenaeum Club 3.

ROBERT J. CASTLE
Kingston

Maroon and Gold 3, 4; FTA 4; Day Men's Association 1, 4; Dorm Men's Association 2, 3, 4; Newman Club 1, 2; Men's Glee Club 1, 2; Athenaeum Club 2, 3, 4; OBITER 4.

J. COLONE

J. DAVENPORT

JOSEPH F. COLONE
Berwick

Student Coach Football, Basketball, Baseball 1, 2, 3, 4; Day Men's Association 1, 2, 3, 4, Secretary 3.

JAMES G. DAVENPORT
Plymouth

FTA 3, 4, Vice President 4; Day Men's Association 4; Dorm Men's Association 1, 2, 3; Wesley Fellowship 1, 2, 3, 4; Men's Glee Club 1; Track 1, 2.

M. DE PAUL

R. DINGER

MARY A. DE PAUL
Berwick

Day Women's Association 1, 2, 4; Waller Hall Association 3; Women's Chorus 2, 3, 4; FTA 3, 4; Customs Committee 2; Science Club 1, 2; Sigma Alpha Eta 2.

RUSSELL F. DINGER
Shamokin

Day Men's Association 2, 3, 4; Aviation Club 2, 3; FTA 4.

S. Dotter

M. Dreibelbis

SHARON DOTTER
Wilkes-Barre

Maroon and Gold 2, 3; Sigma Alpha Eta 2; Kappa Delta Pi 3, 4; FTA 3, 4; Waller Hall Association 2, 3, 4; Wesley Fellowship 2, 3, 4; Transferred from Wilkes College.

MARY RUTH DREIBELBIS
Bloomsburg
Speech Correction

Bloomsburg Players 1, 2; Women's Chorus 1, 2, 3; Kappa Delta Pi 3, 4; Sigma Alpha Eta 3, 4, Secretary 3, President 4; Day Women's Association 1, 2, 3, 4; Talent Show 2, 3; FTA 4; *Who's Who in American Colleges and Universities.*

PATRICIA LOU EDWARDS
Kingston

Athenaeum Club 1; "B" Club 3, 4; FTA 3, 4, Secretary 4; Women's Chorus 2, 3, 4; Waller Hall Association 1, 2, 3, 4, Governing Board 3, 4; Hospitality Committee 2, House Committee 1; Day Women's Association 4; Senior Committee Chairman 4; Wesley Fellowship 1, 2, 3, 4; Kappa Delta Pi 3, 4, Historian 4; SCA 3, 4.

E. FAITH EUNSON
Bloomsburg

Women's Chorus 1, 2; Day Women's Association 1, 2, 3, 4, Social Service Chairman 3, Treasurer 4; FTA 3, 4; Knox Fellowship 2, President 2.

P. Edwards

E. F. Eunson

JEANNANNE EVANS
Cornwells Heights

Election Board 3, 4; Women's Chorus 2, 3; *Maroon and Gold* 2, 3; FTA 3, 4; Waller Hall Association 1, 2, 3, 4; Day Women's Association 4; Pep Committee 3; Furniture Committee 3.

OLIVE JEAN FEDRIGON
Nuremberg

Women's Chorus 1, 2, Librarian 2; Bloomsburg Players 1, 2, 3, 4; Waller Hall Association 1, 2, 3, 4; Hospitality Committee 3; FTA 3, 4; Fashion Show 3, 4; Day Women's Association 4; Newman Club 1, 2.

J. Evans

O. Fedrigon

RUTH ANN FRY
Berwick

Science Club 1, 2, 3, 4; Customs Committee 2, 4; FTA 3, 4; Women's Chorus 2, 3.

SYLVIA JUNE GERHARD
Bloomsburg

Women's Chorus 2, 3, 4; Science Club 4; Bloomsburg Players 4; Day Women's Association 1, 2, 3, 4; FTA 4.

R. Fry

S. Gerhard

HARRY G. GRAY
Bloomsburg

FTA 3, 4; Day Men's Association 1, 2, 3, 4; Aviation Club 3.

NANCY L. GUNTON
Noxen

Athenaeum Club 1; Women's Chorus 1, 2, 3, 4; Waller Hall Association 1, 2, 3, 4; Day Women's Association 4; FTA 3, 4; "B" Club 3, 4; SCA 2, 3, 4; Wesley Fellowship 1, 2, 3, 4.

H. GRAY

N. GUNTON

M. HAUPT

J. HAVARD

MARGARET HAUPT
Austin

Waller Hall Association 1, 2, 3, 4, Art Chairman 3; FTA 3, 4; Women's Chorus 1, 2, 3, 4; Day Women's Association 4; "B" Club 3, 4; SCA 3, 4; Wesley Fellowship 1, 2, 3, 4.

JOAN HAVARD
Mahanoy City

Maroon and Gold 2, 3; Waller Hall Association 1, 2, 3; Athenaeum Club 2; FTA 3, 4; Day Women's Association 4; Women's Chorus 1, 2.

J. HEISLEY

T. HENDERSHOT

JOANNE K. HEISLEY
Bloomsburg

Maroon and Gold 2, 3; Fashion Show 1, 2, 3, 4; Athenaeum Club 1; Sigma Alpha Eta 2; OBITER 2, 3; Science Club 3; Women's Chorus 2, 3; Day Women's Association 1, 2, 3, 4; Assembly Committee 2, 3, 4; FTA 4.

THELMA A. HENDERSHOT
Luzerne

SCA 1; Athenaeum Club 3; FTA 3, 4; Knox Fellowship 1, 2, 3; Waller Hall Association 1, 2, 3, 4.

P. HESS

J. HUGHES

PATRICIA HESS
Orangeville

Athenaeum Club 1; Science Club 2; Women's Chorus 3; FTA 3, 4; Day Women's Association 1, 4; Wesley Fellowship 1, 2, 3, 4; Waller Hall Association 2, 3.

JANET HUGHES
Bangor

"B" Club 2, 3; *Maroon and Gold* 1; SCA 1; FTA 3; Social Recreation Committee 4; Waller Hall Association 1, 2; Day Women's Association 4.

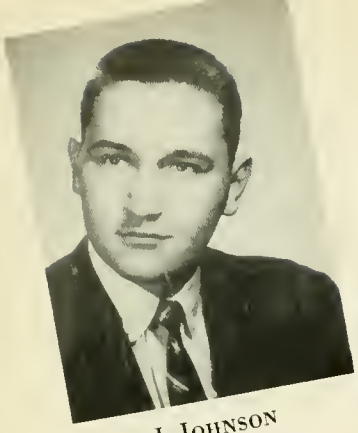

J. Johnson

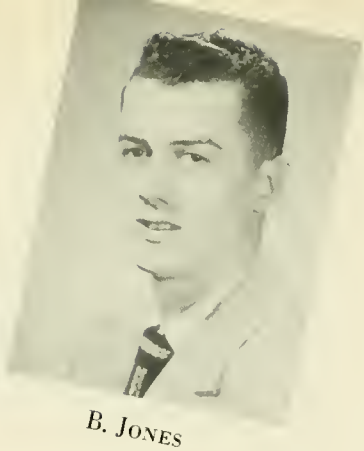

B. Jones

JOHN JOHNSON
Plymouth

Election Board 2, 3, 4; Aviation Club 1; FTA 3, 4; Day Men's Association 1, 4; Dorm Men's Association 2, 3, 4, Vice President 4; Basketball Tournament 1; Dining Room Committee 3, 4; Assembly Committee 3, 4; Baseball 1; Basketball 1.

BLANDFORD JONES
Pottsville

Men's Glee Club 1, 2; Sigma Alpha Eta 1, 2, 3, 4; FTA 3, 4; Canteen Manager 2, 3, 4; Canterbury Club 1, 2.

GEORGE KALLENBACH
Shartlesville

Election Board 2, 3, 4, Chairman 3, 4; Science Club 1; Aviation Club 2; FTA 3, 4; Class Vice President 4; Day Men's Association 1, 4; Dorm Men's Association 2, 3.

EDNA R. KEIM
Shamokin

Waller Hall Association 1, 2, Governing Board 1; Athenaeum Club 1, 2; Photography Club 3, Secretary-Treasurer 3; Aviation Club 3, 4; *Maroon and Gold* 1, 2, 3, 4; *Olympian* 1; OBITER 3; Day Women's Association 3, 4; Sigma Alpha Eta 3; FTA 4.

G. Kallenbach

E. Keim

JOAN KELSHAW
Weatherly

Women's Chorus 1, 2, 3; FTA 3, 4; Waller Hall Association 1, 2, 3, Governing Board 3; Day Women's Association 4.

FLORA KISSINGER
Shamokin

Athenaeum Club 1, 2, 3, Secretary 2; FTA 3, 4; Waller Hall Association 1, 2, 3; Day Women's Association 4.

J. Kelshaw

F. Kissinger

ROSE KORBA
Pleasant Mount
Speech Correction

Election Board 1, 2, 3, 4; Bloomsburg Players 1, 2; Sigma Alpha Eta 2, 3, 4, Secretary 3, Vice President 4; Kappa Delta Pi 3, 4; FTA 4; Women's Chorus 1, 2, 3; Waller Hall Association 1, 2, 3, 4, Governing Board 4; Canterbury Club 2, 3, Secretary 3; Senior Committee Chairman 4.

ANN KORNFELD
Croydon

Women's Chorus 1, 2, 3, 4; Athenaeum Club 1; College Choir 3, 4, Librarian 3; "B" Club 3, 4; Waller Hall Association 1, 2, 3, 4, Art Chairman 3, House Committee 3; Day Women's Association 4; FTA 3, 4; Art Committee 1; Senior Committee Chairman 4; Customs Committee 3.

R. Korba

A. Kornfeld

JEAN LEVANDOSKY
Mt. Carmel
Speech Correction

Bloomsburg Players 1; Athenaeum Club 1; Photography Club 2; Sigma Alpha Eta 3, 4; Day Women's Association 1, 2, 3, 4; *Maroon and Gold* 3; OBITER 4; Science Club 4; Poetry Club 4; FTA 4.

JOHN A. LONG, JR.
Watsontown

College Choir 4; Dorm Men's Association 4.

J. LEVANDOSKY

J. LONG

P. MAKOWSKI

M. MARTZ

PHYLLIS P. MAKOWSKI
Marion Heights

Day Women's Association 1, 2, 3, 4. Official Board 1, 2, 3, 4; Athenaeum Club 3; Aviation Club 1, 2; FTA 4; Kappa Delta Pi 3, 4.

MARY ANN MARTZ
Pottsville
Speech Correction

Bloomsburg Players 1, 2, 3, 4, Secretary 3; Alpha Psi Omega 3, 4, Treasurer 4; Sigma Alpha Eta 2, 3, 4; Women's Chorus 1; FTA 4; Waller Hall Association 1, 2, 3, 4; Day Women's Association 4; Social Recreation Committee 3.

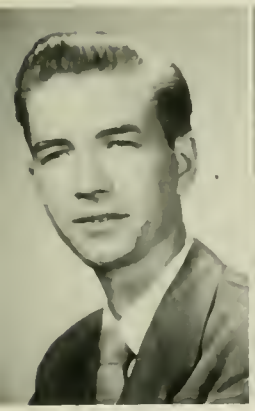

H. MARR

G. MASANOVICH

HOWARD J. MARR
Shamokin
Special Education

Men's Glee Club 2; College Choir 3; FTA 3, 4; *Maroon and Gold* 3; OBITER 3; Hospitality Committee 3; Band 3; Athenaeum Club 1, 2; Dorm Men's Association 2, 3; Day Men's Association 1, 4; Basketball Tournament 3.

GEORGE MASANOVICH
West Hazleton

Day Men's Association 1; Dorm Men's Association 2, 3, 4; Athenaeum Club 2, 3; Sigma Alpha Eta 3, 4; FTA 4.

J. MCCAULEY

P. MCLAREN

JEVITA McCAULEY
Shenandoah

Bus. Ed. Club 1; Athenaeum Club 2, 3; FTA 3, 4; Waller Hall Association 1, 2, 3; "B" Club 4; Day Women's Association 4; Newman Club 1, 2.

PHYLLIS E. McLAREN
Orlando, Florida

Kappa Delta Pi 3, 4; Women's Chorus 2, 3; Waller Hall Association 1, 3, 4, Governing Board 1; Day Women's Association 2; FTA 3, 4; Fashion Show 1, 2, 3, 4, Narrator 3, 4; Social Recreation Committee 3, Chairman 3; Bloomsburg Players 1, 2, 3, 4; Co-Ed of the Year 2; Senior Committee Chairman 4; Pep Committee 2; *Who's Who in American Colleges and Universities.*

B. Mont

M. Morgan

BERNARD MONT
Hunlock Creek

Football 1, 2, 3, 4; Varsity Club 1, 2, 3, 4; Aviation Club 1; FTA 4.

MARGARET JEANE MORGAN
Scranton

Waller Hall Association 1, 2, 3, 4; Bloomsburg Players 1, 2; SCA 1; FTA 3, 4, Tutoring Service Chairman 3; Hospitality Committee 3; Day Women's Association 4; *Maroon and Gold* 1, 2; Sigma Alpha Eta 2; OBITER 4; Customs Committee 4; Athenaeum Club 4; Aviation Club 3; Freshman Adviser 3.

ARLENE E. MOYER
Millerstown

Waller Hall Association 1, 2, 3, 4; SCA 1, 2, 3, 4; Athenaeum Club 1, 2; Women's Chorus 3, 4; FTA 3, 4; LSA 1, 2, 3, 4; Day Women's Association 4.

MARGARET L. NOLL
Milton

Women's Chorus 1, 2, 3; Waller Hall Association 1, 2, 3, 4, Governing Board 4; Sigma Alpha Eta 2, 3, 4; FTA 4; Senior Committee Chairman 4.

A. Moyer

M. Noll

WILLIAM E. NUNN
Wyoming
Special Education

FTA 3, 4; SCA 1, 2, 3, 4, Treasurer 3; Athenaeum Club 1, 2; Dorm Men's Association 1, 2, 3, 4; Day Men's Association 4; Wesley Fellowship 1, 2, 3, 4; Knox Fellowship 2, 3, 4, President 3.

PHYLLIS PAIGE
Watsontown

Bloomsburg Players 1, 2; SCA 1; Women's Chorus 1; College Choir 3; FTA 3, 4; Knox Fellowship 2, 3; Waller Hall Association 1, 2, 3, 4, Social Committee Chairman 2, 3.

W. Nunn

P. Paige

MARIE A. PARRISH
Kingston

Athenaeum Club 1, 2; SCA 1, 2, 3, 4, Treasurer 2; FTA 3, 4; Women's Chorus 3, 4; LSA 1, 2, 3, 4, Treasurer 3; Waller Hall Association 1, 2, 3, 4, Governing Board 4; Day Women's Association 4.

DONALD RICHARDSON
Hunlock Creek

FTA 4; Bloomsburg Players 2; Aviation Club 1, 2; Photography Club 3, President 3; Phi Sigma Pi 3, 4; Day Men's Association 1; Dorm Men's Association 2, 3, 4.

M. Parrish

D. Richardson

SHIRLEY J. RINEHIMER
Dorrance

Science Club 1, 2, 3; Aviation Club 4; FTA 4; Waller Hall Association 1, 2, 3, 4; Day Women's Association 4; Reformed Fellowship 2, 3, 4, Secretary 3.

CHARLES RUFFING
Locust Gap

Day Men's Association 1, 4; Dorm Men's Association 2, 3; Aviation Club 2, 3, Vice President 3; Newman Club 1, 2, 3, 4; Election Board 3; Basketball Tournament 1, 2, 3; Athenaeum Club 1, 2, 3; FTA 4; OBITER 4.

S. RINEHIMER

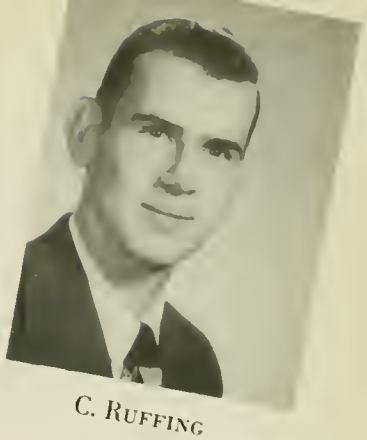

C. RUFFING

H. RUTKOSKI

L. SCHULLERY

HELEN CLAIRE RUTKOSKI
Wilkes-Barre Twp.

Newman Club 1; Science Club 1, 2, 3; Aviation Club 4; FTA 4; Class Secretary 4; Reformed Fellowship 2, 3; Waller Hall Association 1, 2, 3, 4; Day Women's Association 4.

LOUISE SCHULLERY
Delano

Athenaeum Club 1; "B" Club 3, 4, Treasurer 4; FTA 3, 4, State Convention Delegate 3; SCA 2, 3, 4, President 3; Kappa Delta Pi 3, 4; Women's Chorus 1, 2, 3, 4, Vice President 3; Waller Hall Association 1, 2, 3, 4, Governing Board 1, 2, 3, 4, Secretary 3, President 4; Day Women's Association 4; Election Board 1, 2, 3, 4; "Kids Xmas" Chairman 3; College Council 4; College Choir 3; OBITER 2; LSA 1, 2, 3, 4, Vice President 3; *Who's Who in American Colleges and Universities.*

M. SHULTZ

C. SHUMAN

MARGARET E. SHULTZ
Danville

Fashion Show 1, 2, 3, 4; Day Women's Association 1, 2, 3, 4; OBITER 3; Hospitality Committee 1; Athenaeum Club 1; FTA 4; Aviation Club 2.

CAROL (VOUGHT) SHUMAN
Bloomsburg

Women's Chorus 1, 2, 3; Day Women's Association 1, 2, 3, 4; Talent Show 1; FTA 4.

R. SNIERSKI

C. STOEHR

ROSEMARY SNIERSKI
Plymouth

Athenaeum Club 1; *Maroon and Gold* 3; Women's Chorus 2, 3; Pep Committee 2, 3; Social Recreation Committee 2, 3; Senior Committee Chairman 4; Waller Hall Association 1, 2, 3, 4; Election Board 1, 2, 3; Day Women's Association 4; FTA 3, 4.

CHARLOTTE STOEHR
Plymouth

SCA 1; Waller Hall Association 1, 2, 3, 4, Governing Board 4; Day Women's Association 4; FTA 4; Kappa Delta Pi 3, 4; Women's Chorus 1, 2, 3.

J. Taylor

C. Teter

JANICE (PUGH) TAYLOR
Ashley

Women's Chorus 2; Aviation Club 3, Treasurer 3; FTA 3, 4.

CATHARINE TETER
Palmerton

Hospitality Committee 1; Waller Hall Association 1, 2, 3, 4; FTA 4; Day Women's Association 4.

NANCY TOVEY
Danville

Band 1, 2, 3, 4; "B" Club 1, 2, 3, 4, Vice President 3; Hospitality Committee 3; FTA 4; Women's Chorus 2; Athenaeum Club 1; LSA 1, 2, 3, 4; Day Women's Association 4.

JEANETTE EVELYN TRAVER
Tunkhannock

Athenaeum Club 1; Women's Chorus 1, 2, 3, 4; Waller Hall Association 1, 2, 3, 4; Day Women's Association 4; FTA 3, 4; "B" Club 4; Kappa Delta Pi 3, 4; SCA 2, 3, 4; Wesley Fellowship 1, 2, 3, 4, Secretary 3; "Kids Xmas" 3; Ivy Day 4.

N. Tovey

J. Traver

BETTY JEAN VANDERSLICE
Bloomsburg

Talent Show 1; Athenaeum Club 1; Women's Chorus 1, 2, 3; College Choir 3; FTA 4; Day Women's Association 1, 2, 3, 4.

MARY (LEDYARD) WALKER
New Milford

SCA 1; Women's Chorus 1, 2, 3, 4, Librarian 2, Secretary 3; Waller Hall Association 1, 2, 3, 4, Governing Board 2, 3, Treasurer 3; FTA 3, 4; College Choir 3; Kappa Delta Pi 3, 4; "B" Club 3, 4; Wesley Fellowship 1, 2, 3, 4; Day Women's Association 4.

B. Vanderslice

M. Walker

MARJORIE A. WALTER
Milton

Band 1, 2, 3, 4; Women's Chorus 1; College Choir 3, 4; Athenaeum Club 2, Secretary 2; FTA 3, 4; Newman Club 3; Waller Hall Association 1, 2, 3, 4, Governing Board 3, House Committee 1, Proctor 2; Day Women's Association 4.

MARGARET ELIZABETH WALTERS
Catawissa

Day Women's Association 1, 2, 3, 4; College Choir 3; FTA 4; *Maroon and Gold* 2; Athenaeum Club 1; Wesley Fellowship 1, 2, 3, 4.

M. Walter

M. Walters

SHIRLEY M. WALTERS
Lake Silkworth

Band 1, 2, 3, 4; Hospitality Committee Chairman 2; FTA 3, 4; "B" Club 3, 4; Waller Hall Association 1, 2, 3, 4; Day Women's Association 4.

SARAH A. WATTS
Millville

Day Women's Association 1, 2, 3, 4; FTA 4; Athenaeum Club 2, 3; Science Club 1.

S. WALTERS

S. WATTS

F. WILLIAMS

M. WILLIAMS

FLOYD WILLIAMS
Ashley

Football 1, 2, 3, 4; Varsity Club 1, 2, 3, 4; Dorm Men's Association 1, 2, 3, 4; FTA 4; Aviation Club 1.

MARY JO WILLIAMS
Trucksville

FTA 3, 4; Kappa Delta Pi 3, 4; Waller Hall Association 1, 2, 3, 4, Governing Board 3, 4, Counselor 2; Women's Chorus 1, 2, 3, 4, Accompanist 2, 3, 4; Bloomsburg Players 1, 2, Secretary 2; Men's Glee Club Accompanist 1, 2; Wesley Fellowship 1, 2, 3, 4; Day Women's Association 4.

R. WILLIAMS

J. WIRTH

RACHEL C. WILLIAMS
Nescopeck

Day Women's Association 3, 4; Aviation Club 3; FTA 4; Athenaeum Club 4; Science Club 4.

JAY WIRTH
Sunbury

Aviation Club 1, 2, 3, Vice President 2; FTA 3, 4; Day Men's Association 1, 2, 3, 4; LSA 1, 2, 3, 4.

E. YEAGER

S. YENCHA

ELAINE (GUNTHER) YEAGER
Berwick

Assembly Committee 1, 2, Secretary 2; Science Club 1, 2, 3; FTA 3, 4; Awards Committee Chairman 2, 3; College Council 1, 2, 3; Day Women's Association 1, 2, 3, 4, Vice President 2, President 3; Customs Committee 2; *Who's Who in American Colleges and Universities.*

SHIRLEY ELLA YENCHA
Wilkes-Barre

Waller Hall Association 1, 2, 3, 4; FTA 3, 4; SCA 1; Women's Chorus 1, 2, 3; Sigma Alpha Eta 2; *Maroon and Gold* 4; OBITER 4; Day Women's Association 4; Hospitality Committee 3; Talent Show 2, 3; Aviation Club 3; Athenaeum Club 4.

Teaching students: Dr. Kuster, Zoology II, and the dogfish . . . and . . . Student Teachers: Last minute check on lessan plans.

SECONDARY

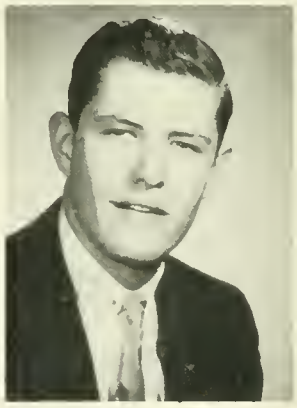

S. Aagaard

STANLEY ANDERSON AAGAARD
Raubsville
Science, Mathematics

Basketball 1, 2; Track 1; Band 2; *Maroon and Gold* 3, 4, Circulation Manager 3; OBITER 3, 4; FTA 4; Day Men's Association 4; Dorm Men's Association 1, 2, 3; Hospitality Committee Chairman 3.

JOHN ANDERSON
Jessup
Science, Mathematics

Science Club 1, 2, 3, 4; FTA 3, 4; Newman Club 2, 3, 4; Dorm Men's Association 1, 2, 3; Day Men's Association 4; Kappa Delta Pi 3, 4; Class Treasurer 3; Senior Committee Chairman 4.

CHARLES R. ANDREWS
West Pittston
English, Spanish

Class Vice President 1, President 2; Senior Committee Chairman 4; *Maroon and Gold* 1, 2, 3, 4, Editorial Board 2, 3, Business Manager 4; *Olympian* 1, 2, 4, Editor 2; Track 1; FTA 4; Kappa Delta Pi 3, 4, President 4; Phi Sigma Pi 3, 4; Dorm Men's Association 2, 3, 4; Day Men's Association 1; OBITER 4; Poetry Club 1; Wesley Fellowship 1; College Council 2, 3; *Who's Who in American Colleges and Universities.*

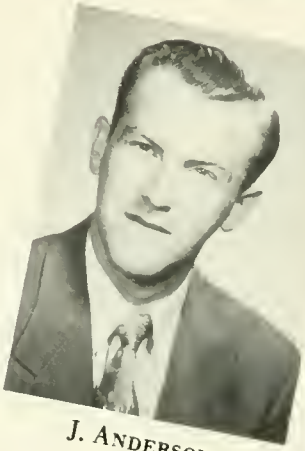

J. Anderson

C. Andrews

CONSTANCE BAUER
Slatington
Speech Correction, English

Women's Chorus 1; Bloomsburg Players 1, 2, 3, Public Play 3; FTA 4; Waller Hall Association 1, 2, 3, 4.

PAUL L. BENNETT
Plymouth
Science, Geography

Science Club 1, 2, 3, 4; FTA 3, 4; Dorm Men's Association 1, 2, 3, 4; Day Men's Association 4; Band 1; Track Manager 2.

C. BAUER

P. BENNETT

BENJAMIN A. BURNESS
Bloomsburg
Science, Social Studies

Football 1, 2; Men's Glee Club 1, 3; Bloomsburg Players 2, 3; Science Club 2, 3; Track 2, 3; FTA 4.

W. LEONARD CARSON
Mt. Carmel
Biological Science, Social Studies

Day Men's Association 1, 2, 3, 4; Science Club 2, 3, 4; Poetry Club 1, 2, 3, 4, Treasurer 1, 2, 4, President 3; Kappa Delta Pi 3, 4.

B. BURNESS

W. CARSON

J. ALFRED CHISCON
Kingston
Science, Mathematics

OBITER 2, 3, 4, Editorial Board 3, Editor-in-Chief 4; *Maroon and Gold* 1, 2, 3, 4, News Editor 1, Associate Editor 2, Editor-in-Chief 3; Phi Sigma Pi 3, 4, Treasurer 4; Kappa Delta Pi 3, 4, Vice President 4; Science Club 1, 2, 3; *Olympian* 4; College Council 3, 4; Senior Committee Chairman 4; FTA 4; Assembly Committee 2, 3, 4; Calendar Committee 2; Bloomsburg Players 1, 4; Athenaeum Club 1; Men's Glee Club 1, 2; Dorm Men's Association 1, 2, 3, 4; *Who's Who in American Colleges and Universities.*

JOAN A. CURILLA
Speech Correction, English

Women's Chorus 1, 2, 3; College Trio 1, 2, 3; Bloomsburg Players 1, 2, 3, Public Play 2, 3; Alpha Psi Omega 3; Sigma Alpha Eta 2, 3; *Maroon and Gold* 4; FTA 4; Waller Hall Association 1, 2, 3, 4; College Council 3.

A. CHISCON

J. CURILLA

A. CZERWINSKI

J. DENNEN

ANTOINETTE M. CZERWINSKI
Mt. Carmel
English, Social Studies

Athenaeum Club 1, 2; Women's Chorus 1; *Maroon and Gold* 2, 3; Bloomsburg Players 3, 4; Alpha Psi Omega 4; Calendar Committee 3; FTA 3, 4; Waller Hall Association 1, 2, 3; Day Women's Association 4; Newman Club 1, 2, 3.

JOHN E. DENNEN
Exchange
Science, Mathematics

Day Men's Association 1, 2, 3, 4, Secretary 4; Science Club 3, 4, Treasurer 4; Newman Club 1, 2, 3, 4, Vice President 3; Bloomsburg Players 1; Baseball 3, 4; Phi Sigma Pi 4; OBITER 4; Varsity Club 4; FTA 3, 4.

S. Erwine

S. Eveland

SHELDON ERWINE
Shickshinny
Social Studies, Geography

Day Men's Association 1, 4; Dorm Men's Association 2, 3, 4; FTA 3, 4; Science Club 1, 2; Knox Fellowship 2; Gamma Theta Upsilon 3, 4.

SHIRLEY EVELAND
Berwick
Science, Mathematics

Science Club 1, 2, 3, 4, Vice President 3; Day Women's Association 1, 2, 3, 4; *Maroon and Gold* 2, 3, 4; OBITER 3, 4, Editorial Board 4; Awards Committee 2, 3; Bulletin Board Committee 3; Fashion Show 1, 2, 3, 4; Hospitality Committee 2; Lounge Committee 3; Senior Committee Chairman 4; FTA 3, 4.

J. Froncek

F. Gallo

JOSEPH R. FRONCEK
West Wyoming
Science, Geography

Science Club 1, 2, 3, 4; Men's Glee Club 1; Newman Club 1, 2, 3, 4; FTA 3, 4; Gamma Theta Upsilon 3, 4, President 4; Day Men's Association 2, 3, 4; Dorm Men's Association 1; Hospitality Committee 3; Kappa Delta Pi 3, 4.

FRANK B. GALLO
Ashland
Social Studies, Geography

Football 1, 2; Basketball 1; Track 1, 2; Aviation Club 3; FTA 3, 4.

J. Glosek

R. Grabowski

JOSEPH STANLEY GLOSEK
Shamokin
Social Studies, Geography

Football 1, 2, 3, 4; Baseball 1, 2, 3, 4; Dorm Men's Association 1, 2, 3, 4; Day Men's Association 4; Varsity Club 1, 2, 3, 4; FTA 4.

RICHARD R. GRABOWSKI
Nanticoke
Speech Correction, History

Bloomsburg Players 1, 2; Sigma Alpha Eta 3, 4; FTA 4.

FRANK S. GURZYNSKI
Mocanaqua
Mathematics, Social Studies

Aviation Club 1; *Maroon and Gold* 2, 3, 4; FTA 4; Day Men's Association 1, 2, 3, 4; Phi Sigma Pi 4.

PAUL D. HARDING
Muncy
Biological Science, Physical Science

Day Men's Association 1, 2, 3, 4; Science Club 1, 2, 3.

F. Gurzynski

P. Harding

KENNETH H. HIDLAY
Bloomsburg
Social Studies, Geogrnphy

Band 1, 2, 3, 4; Baseball 1; Gamma Theta Upsilon 2, 3, 4, Treasurer 3, Secretary 4; Day Men's Association 1, 2, 3, 4; FTA 4.

CARL K. HINGER
West Hazleton
Mathematics, Science

Band 1, 2, 3; Basketball 1, 2; Track 1; FTA 4; Orchestra 1; Phi Sigma Pi 4.

BETTY M. HOOVER
Halifax
English, Mathematics

Women's Chorus 1; *Maroon and Gold* 2, 3, 4, Editorial Board 2, 3, 4; OBITER 4, Copy Editor 4; Kappa Delta Pi 3, 4, Secretary 4; FTA 4; *Pilot* 3, Associate Editor 3; Waller Hall Association 1, 2, 3, 4; Waller Handbook 3, Assistant Editor 3; Day Women's Association 4; SCA 1.

GERALD EUGENE HOUSEKNECHT
Bloomsburg
English, Social Studies

College Council 3, 4, Assistant Treasurer 3; Day Men's Association 1, 2, 3, 4, President 4; Hospitality Committee 3; *Pilot* 3, Associate Editor 3; Kappa Delta Pi 3, 4; Alpha Psi Omega 2, 3, 4; Bloomsburg Players 1, 2, 3, 4, President 4, Public Play 1; Basketball Tournament 2; SCA 1, 2, 3, 4, President 2, Vice President 3; Men's Glee Club 1, 2; College Choir 3; *Maroon and Gold* 3; FTA 3, 4; LSA 1, 2, 3, 4; *Who's Who in American Colleges and Universities.*

JOSEPH D. ILES, JR.
Hazleton
Social Studies, Geography

Aviation Club 1, 2; Gamma Theta Upsilon 2, 3, 4; Day Men's Association 1, 2, 3, 4; Canterbury Club 1, 2; FTA 3, 4.

THOMAS J. JOHNSON
Wilkes-Barre
Mathematics, Social Studies

OBITER 3, 4, Sales Manager 3; *Maroon and Gold* 3, 4; Men's Glee Club 2; College Choir 3; Band 3; Athenaeum Club 1; FTA 3, 4; Kappa Delta Pi 3, 4; Dorm Men's Association 2, 3; Day Men's Association 1, 4.

K. HIDLAY

C. HINGER

B. HOOVER

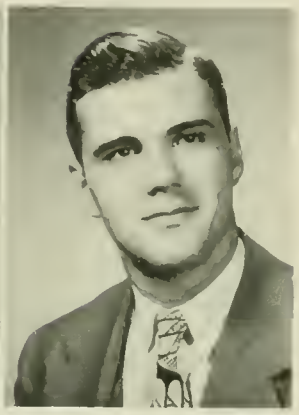
G. HOUSEKNECHT

J. ILES

T. JOHNSON

M. JONES

J. KESSLER

MERLYN W. JONES
Wilkes-Barre
Science, Mathematics

Dorm Men's Association 1, 2, 3, 4, President 4; Varsity Club 1, 2, 3, 4, Treasurer 3; Football 1, 2, 3, 4; Phi Sigma Pi 3, 4; OBITER 4; *Pilot* 3; Dining Room Committee 3, 4; Basketball Tournament 2, 3, 4; Baseball Manager 1, 2, 3, 4; College Council 4.

JAMES L. KESSLER
Danville
Science, Mathematics

Science Club 1, 2, 3; Day Men's Association 1, 2, 3, 4, Treasurer 4; Kappa Delta Pi 3, 4.

J. Kissinger

J. Kopec

JOSEPH D. KISSINGER
Millersburg
Physical Science, Mathematics

Band 1, 2, 3, 4; Orchestra 1; Kappa Delta Pi 4, Treasurer 4; Phi Sigma Pi 4; OBITER 1; FTA 4; Science Club 4; Dorm Men's Association 1, 2, 3, 4.

JEROME S. KOPEC
Forty Fort
Spanish, English

Track 1, 2, 3, 4; Basketball 1, 2, 3, 4; Football 2, 3; FTA 4; Phi Sigma Pi 3, 4; *Maroon and Gold* 1; Varsity Club 2, 3, 4; Dorm Men's Association 1, 2, 3, 4; Basketball Tournament 1, 2, 3, 4.

S. Ksanznak

J. Laidacker

STANLEY L. KSANZNAK
West Hazleton
Science, Mathematics

Day Men's Association 1, 2, 3, 4; Science Club 3, 4; FTA 3, 4; Newman Club 1; Wesley Fellowship 4; Hospitality Committee 3; *Maroon and Gold* 4.

JOHN LAIDACKER
Bristol
Social Studies, Geography

Gamma Theta Upsilon 3, 4; SCA 2, 3, 4; FTA 3, 4; Knox Fellowship 1, 2, 3, Treasurer 2, 3; *Maroon and Gold* 1; Dorm Men's Association 1, 2, 3; *Pilot* 1.

J. Luchs

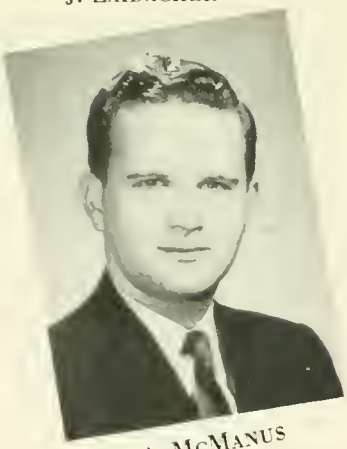

A. McManus

JAMES K. LUCHS
Bloomsburg
Science, Mathematics

Day Men's Association 1, 2, 3, 4; Talent Show 1; Bloomsburg Players 1, 2, 3, 4, Public Play 1, 2; Science Club 1, 2, 3, 4; Track 1, 2, 3, 4; Kappa Delta Pi 3, 4; Alpha Psi Omega 3, 4; Wesley Fellowship 2, 3, 4.

ALBERT J. McMANUS
Mt. Carmel
Science, Mathematics

Maroon and Gold 1, 2, 3, Advertising Manager 2, Business Manager 3; OBITER 3, 4, Business Manager 4; Phi Sigma Pi 3, 4; Newman Club 1, 2, 3, 4, President 3, 4; Aviation Club 1, 2, 3, 4; CGA Committee Chairman 3; Day Men's Association 1; Dorm Men's Association 2, 3, 4; FTA 3, 4, President 4; College Council 1.

JOHN W. NEMETZ
Shamokin
History, Geography

Sigma Alpha Eta 2, 3; FTA 4; Dorm Men's Association 1, 2, 3; Day Men's Association 4; Varsity Club 1, 2, 3, 4; Football 1, 2, 3, 4; Aviation Club 1, 2, 3; Track 1, 2, 3, 4; *Maroon and Gold* 2.

NANCY NOZ
Berwick
Science, Social Studies

Bloomsburg Players 1, 2, 3, 4; Science Club 2, 3, 4; *Maroon and Gold* 1, 2, 3; Day Women's Association 1, 2, 3, 4; OBITER 3; FTA 4.

J. Nemetz

N. Noz

JOSEPH E. ONDRULA
Johnstown
Social Studies, Spanish

Varsity Club 2, 3, 4; Basketball 2, 3, 4; Newman Club 1, 2, 3, 4; FTA 3, 4; Dorm Men's Association 2, 3, 4.

BARNEY OSEVALA
Shamokin
Speech Correction, Social Studies

Football 1, 2, 3, 4; Varsity Club 1, 2, 3, 4; Sigma Alpha Eta 3, 4; FTA 4.

J. ONDRULA

B. OSEVALA

WILLIAM E. OTTAVIANI
Mildred
Social Studies, English

Men's Glee Club 1, 2; *Maroon and Gold* 1, 2, 3, 4; Bloomsburg Players 1, 2, 3, 4, Vice President 3, Public Play 3; Athenaeum Club 2, 3; FTA 3, 4; Alpha Psi Omega 3, 4, President 4; Class Treasurer 4; Dorm Men's Association 1, 2, 3; Day Men's Association 4; Election Board 2, 3, 4; Newman Club 2, 3, 4, Treasurer 4.

DONALD D. PETERSON
Berwick
Speech Correction, Social Studies

Football 1, 2; Sigma Alpha Eta 3, 4; Dorm Men's Association 1, 2; Day Men's Association 3, 4.

W. OTTAVIANI

D. PETERSON

RUSSELL H. RHODES
Numidia
Science, Mathematics

Science Club 1, 3; Aviation Club 2; Kappa Delta Pi 3, 4; FTA 4.

THOMAS JOSEPH ROWLEY
Coaldale
English, History

Maroon and Gold 1, 2, 3; Assembly Committee 2, 3, 4, Chairman 3; Athenaeum Club 2; Dorm Men's Association 1, 2, 3, 4; Day Men's Association 1, 4; OBITER 4; FTA 4.

R. RHODES

T. ROWLEY

F. SOBERICK

D. STAUFFER

FERNE A. SOBERICK
Berwick
French, Spanish, English

Maroon and Gold 2, 3, 4, Editorial Board 3, 4; Science Club 1, 2, 3, 4; Band 1, 2; FTA 3, 4; Day Women's Association 1, 2, 3, 4; Customs Committee 4; OBITER 4, Editorial Board 4; Evaluation Committee 3; Hospitality Committee 2.

DOUGLAS A. STAUFFER
Ringtown
Speech Correction, English

Day Men's Association 1, 2, 3, 4; LSA 1; Sigma Alpha Eta 2, 3, 4, Treasurer 4; Athenaeum Club 1, 2; FTA 3, 4; Class Vice President 3; *Maroon and Gold* 4; Phi Sigma Pi 4.

T. J. STEFANIK

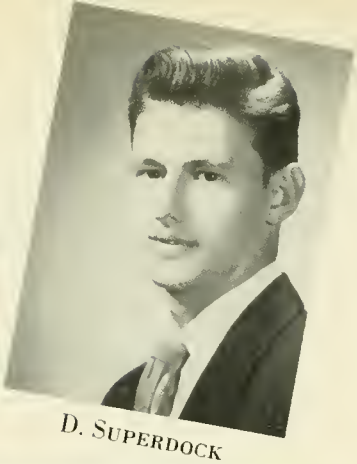

D. SUPERDOCK

THOMAS J. STEFANIK
Freeland

Social Studies, Geography

Science Club 1; Bloomsburg Players 3, 4; Newman Club 1, 2; Athenaeum Club 3, 4; Aviation Club 2; Day Men's Association 1, 2; Dorm Men's Association 3, 4; Gamma Theta Upsilon 3, 4, Treasurer 3; FTA 3, 4.

DAVID A. SUPERDOCK
Freeland

Physical Science, Mathematics

Olympian 2, Associate Editor 2; Science Club 1; Newman Club 1; Class President 3; Dining Room Committee 4; FTA 4; College Council 3; Phi Sigma Pi 3, Assistant Secretary 4; Day Men's Association 1; Dorm Men's Association 2, 3, 4; Kappa Delta Pi 3, 4; *Who's Who in American Colleges and Universities.*

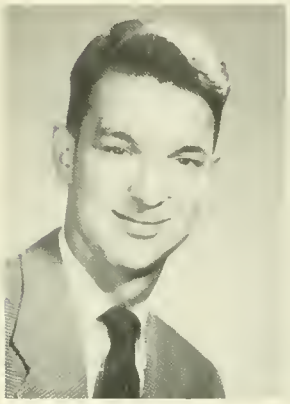

R. VON DRACH

K. WAGNER

ROBERT VON DRACH
Pottstown

Speech Correction, English

OBITER 4; Bus. Ed. Club 1, 2; Social Recreation Committee 2, 3; Freshman Class Adviser 3; Hospitality Committee 2; Men's Glee Club 1, 2; College Choir 3, 4, President 3; Bloomsburg Players 1, 2, 3, 4, Public Play 1, 2, Vice President 2, 4, President 3; Lounge Committee 1; *Maroon and Gold* 1, 2, 3, 4, News Editor 3, 4; Sigma Alpha Eta 3, 4; Alpha Psi Omega 3, 4; FTA 3, 4.

KENNETH D. WAGNER
Bloomsburg

Science, Social Studies

Aviation Club 1, 2; Science Club 3, 4; FTA 3, 4; Day Men's Association 1, 2, 3, 4.

H. WILLIAMS

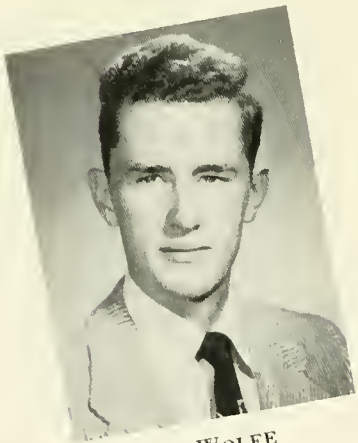

S. WOLFE

HARRIET WILLIAMS
Old Forge

English, French

Maroon and Gold 1, 2, 3, 4, Editorial Board 3, Editor-in-Chief 4; College Council 3, 4; *Olympian* 1, 2, Humor Editor 2; OBITER 4, Editorial Board 4; Election Board 1, 2, 3, 4; Waller Hall Association 1, 2, 3, 4; Waller Handbook 2; FTA 4; Wesley Fellowship 1; Kappa Delta Pi 4; *Who's Who in American Colleges and Universities.*

STEPHEN L. WOLFE
Harrisburg

Science, Social Studies

Science Club 1; Track 1; *Olympian* 2, Associate Editor 2; *Maroon and Gold* 3, 4, Editorial Board 3, 4; OBITER 3, 4, Art Editor 3; Senior Committee Chairman 4; Band 3, 4; Day Men's Association 1, 2, 4; Dorm Men's Association 3; FTA 4.

BETTY LOUISE YEAGER
Catawissa

Social Studies, Geography

FTA 4; Band 1, 2, 3, 4; Day Women's Association 1, 2, 3, 4, Official Board 1, 2; Athenaeum Club 1; *Maroon and Gold* 2; Gamma Theta Upsilon 3, 4, Vice President 4; Wesley Fellowship 3.

CHARLES J. YESSON
Edwardsville

Science, Social Studies

Track 1, 2, 3, 4; Basketball 1; *Maroon and Gold* 1, 2; Band 2; Dorm Men's Association 1, 2, 3, 4; FTA 3, 4; Pep Committee Chairman 3; Dining Room Committee 4; Aviation Club 4; Day Men's Association 1; Basketball Tournament 1, 2, 3.

B. YEAGER

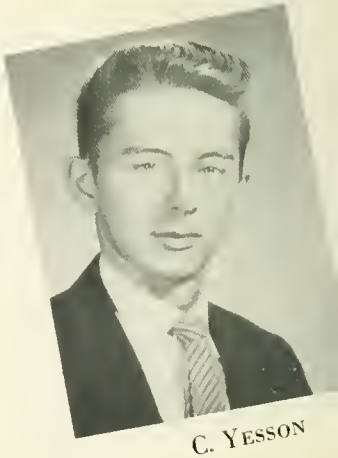

C. YESSON

Senior Directory 1954

BUSINESS

Balent, Eleanor B. — 113 McLean, Dupont, Pa.
Berry, Edgar F. — 258 Broad, Montoursville, Pa.
Bittner, Anna K. — Woodlawn, Milroy, Pa.
Cherrington, John Robert — 416 Center, Bloomsburg, Pa.
Collins, Delcey (Sharretts) — Route No. 1, Sunbury, Pa.
Crisci, Michael — 608 Jenkins, West Pittston, Pa.
Del Monte, Fred — 14 North Cherry, Shamokin, Pa.
Doyle, Dolores — 31 North Vine, Mount Carmel, Pa.
Forschner, Richard R. — R. D. No. 1, White Haven, Pa.
Garrison, Robert — 79 Grant, Schickshinny, Pa.
Gavio, Francis — 905 Alter, Hazleton, Pa.
Gengenbach, Ann — Brownsville Road, Trevose, Pa.
Grant, Rose Marie — 539 Broadway, Bethlehem, Pa
Hantjis, Anthony — 204 East Third, Berwick, Pa.
Hoffman, Sara Jane — 611 West Main, Annville, Pa.
Jacobs, William — 19 Harding, Manchester, Pa.
Jones, Franklin Edward — 215 Vine, Milton, Pa.
Kirk, Kenneth — 317 Tripp, West Wyoming, Pa.
Knecht, Alfred — R. D. No. 1, Northumberland, Pa.
Longo, Edmund — Fourth, Kelayres, Pa.
McAnall, Kenneth — 502 East Fourth, Bloomsburg, Pa.
McCarthy, Judith (Fry) — 515 West Market, Williamstown, Pa.
Miller, Reed — 145 West Fifth, Mifflinville, Pa.
Montague, Ruth Ann — 209 East Front, Danville, Pa.
Neugard, Mae — Hegins, Pa.
Newhart, Jean — Tannersville, Pa.
O'Loughlin, Patricia — 1314 Butler, Easton, Pa.
Oney, Robert — West Center, Shevertown, Pa.
Plafcan, Robert — R. D. No. 3, Bloomsburg, Pa.
Shamp, Charles B. — 343 South Second, Sunbury, Pa.
Shamro, Jeanne — 225 Vine, Forest City, Pa.
Skammer, David — 236 Zerbey, Kingston, Pa.
Smith, Keith — 140 Poplar, Kingston, Pa.
Steinbach, Ronald — 456 New, Freemansburg, Pa.
Trocki, Daniel — 3 Roosevelt, Edwardsville, Pa.
Uhrich, Sarae — 344 South Second, Lebanon, Pa.

ELEMENTARY

Albano, Joseph — 43 North Manning, McAdoo, Pa.
Albertson, Myra — Main, Dewart, Pa.
Bauer, Judith — R. D. No. 2, Sunbury, Pa.
Benner, Gloria Elaine — 38 East Main, Lititz, Pa.
Bogardus, Marion — 203 West Third, Bloomsburg, Pa.
Boyle, Patricia Eileen — 63 South Laurel, Hazleton, Pa.
Bucher, Barbara — 303 Pine, Catawissa, Pa.
Castle, Robert — 80 North Landon, Kingston, Pa.
Colone, Joseph — 351 East, Bloomsburg, Pa.
Davenport, James G. — 14 Ransom, Plymouth, Pa.
De Paul, Mary — 617 Mulberry, Berwick, Pa.
Dinger, Russell — 532 Catherine, Bloomsburg, Pa.
Dotter, Sharon — 168 Madison, Wilkes-Barre, Pa.
Dreibelbis, Mary Ruth — 439 Jefferson, Bloomsburg, Pa.
Edwards, Patricia — 120 East Walnut, Kingston, Pa.
Eunson, Faith — 596 East Second, Bloomsburg, Pa.
Evans, Jeannanne — Box 356, Eddington, Pa.
Fedrigon, Olive Jean — Box 3, Nuremburg, Pa.
Fry, Ruth Ann — 436 East Fifth, Berwick, Pa.
Gerhard, Sylvia — 239 East, Bloomsburg, Pa.
Gray, Harry — 237 West Main, Bloomsburg, Pa.
Gunton, Nancy — R. D. No. 1, Nozen, Pa.
Haupt, Margaret — Costello, Austin, Pa.
Havard, Joan — 616 East Center, Mahanoy City, Pa.
Heisley, Joanne — 35 East Main, Bloomsburg, Pa.
Hendershot, Thelma — 278 Charles, Luzerne, Pa.
Hess, Patricia — R. D. No. 2, Oragneville, Pa.
Hughes, Janet — 120 East Second, Bangor, Pa.
Johnson, John — 430 East Main, Plymouth, Pa.
Jones, Blandford — Baber, Pottsville, Pa.
Kallenbach, George — Shartlesville, Pa.
Keim, Edna — 124 North Rock, Shamokin, Pa.
Kelshaw, Joan — 38 Franklin, Weatherly, Pa.
Kissinger, Flora — 501 South Market, Shamokin, Pa.
Korba, Rose — Pleasant Mount, Pa.
Kornfeld, Ann — 1043 First, Croydon, Pa.
Levandosky, Jean — 324 West Fourth, Northumberland, Pa.
Long, John A., Jr. — Baylor Heights, Watsontown, Pa.
Makowski, Phyllis — 342 McIrose, Keiser, Pa.
Martz, Mary Ann — 513 Edwards, Pottsville, Pa.
Marr, Howard — 809 Center, Shamokin, Pa.
Masanovich, George — 130 East Green, West Hazleton, Pa.
McCauley, Jevita — 1248 West Coal, Shenandoah, Pa.
McLaren, Phyllis — 2220 East South, Orlando, Florida
Mont, Bernard — R. D. No. 2, Hunlock Creek, Pa.
Morgan, Margaret Jeane — 1025 Snyder, Scranton, Pa.
Moyer, Arlene — Millerstown, Pa.
Noll, Margaret — 220 Center, Milton, Pa.
Nunn, William — 454 East Eighth, Wyoming, Pa.
Paige, Phyllis — Park Manor, Watsontown, Pa.
Parrish, Marie — 543 Northampton, Kingston, Pa.
Richardson, Donald — R. D. No. 2, Hunlocks Creek, Pa.
Rinehimer, Shirley — R. D. No. 1, Wapwallopen, Pa.
Ruffing, Charles — Locust Gap, Pa.
Rutkoski, Helen Claire — 667 E. Northampton, Wilkes-Barre, Pa.
Schullery, Louise — 16 Walnut, Delano, Pa.
Shultz, Margaret — 315 Water, Danville, Pa.
Shuman, Carol (Vought) — R. D. No. 3, Bloomsburg, Pa.
Snierski, Rosemary — 176 Reynolds, Plymouth, Pa.
Stoehr, Charlotte — 35 Cambria, Plymouth, Pa.
Taylor, Janice (Pugh) — 54 Manhattan, Ashley, Pa.
Teter, Catharine — Residence Park, Palmerton, Pa.
Tovey, Nancy — R. D. No. 1, Danville, Pa.
Traver, Jeanette — R. D. No. 5, Tunkhannock, Pa.
Vanderslice, Betty Jean — 360 West Fifth, Bloomsburg, Pa.
Walker, Mary (Ledyard) — New Milford, Pa.
Walter, Marjorie — 518 Center, Milton, Pa.
Walters, Margaret — South Second, Catawissa, Pa.
Walters, Shirley — R. D. No. 2, Hunlock Creek, Pa.
Watts, Sarah — Main, Millville, Pa.
Williams, Floyd — 23 Ross, Ashley, Pa.
Williams, Mary Jo — Chase Rd., Trucksville, Pa.
Williams, Rachel — 408 West Third, Nescopeck, Pa.
Wirth, Jay — 1208 Susquehanna, Sunbury, Pa.
Yeager, Elaine (Gunther) — 1408 Spring Garden, Berwick, Pa.
Yencha, Shirley — 11 West North, Wilkes-Barre, Pa.

SECONDARY

Aagaard, Stanley — Box 106, Raubsville, Pa.
Anderson, John — 200 Hand St., Jessup, Pa.
Andrews, Charles — 299 Baltimore, West Pittston, Pa.
Bauer, Constance — 677 West Church, Slatington, Pa.
Bennett, Paul — 380 West Main, Plymouth, Pa.
Burness, Benjamin — 525 North Vermont, Atlantic City, N. J.
Carson, W. Leonard — 246 West Third, Mount Carmel, Pa.
Chiscon, J. Alfred — 45 North Goodwin, Kingston, Pa.
Curilla, Joan — 8 East Independence, Shamokin, Pa.
Czerwinski, Antoinette — 124 South Maple, Mount Carmel, Pa.
Dennen, John — R D. No. 3, Danville, Pa.
Erwine, Sheldon — 29 North Main, Shickshinny, Pa.
Eveland, Shirley — 1843 Heights Road, Berwick, Pa.
Froncek, Joseph — 531 Sperling, West Wyoming, Pa.
Gallo, Frank — 938 Center, Ashland, Pa.
Glosek, Joseph — 1500 West Nelson, Shamokin, Pa.
Grabowski, Richard — 368 East Ridge, Nanticoke, Pa.
Gurzynski, Frank — 57 Italy, Mocanaqua, Pa.
Harding, Paul — R. D. No. 1, Muncy, Pa.
Hidlay, Kenneth — 242 Penn, Bloomsburg, Pa.
Hinger, Carl — 330 Winters, West Hazleton, Pa.
(Hoover), Betty Wolfe — R. D. No. 2, Halifax, Pa.
Houseknecht, Gerald — 435 West First, Bloomsburg, Pa.
Iles, Joseph — 37 West Ninth, Hazleton, Pa.
Johnson, Thomas — 17 West Hollenback, Wilkes-Barre, Pa.
Jones, Merlyn — 123 Wyoming, Wilkes-Barre, Pa.
Kessler, James — 104 Upper Mulberry, Danville, Pa.
Kissinger, Joseph — 770 Union, Millersburg, Pa.
Kopec, Jerome — 15 Murray, Forty-Fort, Pa.
Ksanznak, Stanley — 343 East Green, West Hazleton, Pa.
Laidacker, John — 3330 Maple, West Bristol, Pa.
Luchs, James — 18 West Third, Bloomsburg, Pa.
McManus, Albert — 41 North Walnut, Mount Carmel, Pa.
Noz, Nancy — 224 South Third, Berwick, Pa.
Ondrula, Joseph — 315 Chestnut, Johnstown, Pa.
Osevala, Barney — 405 South Rock, Shamokin, Pa.
Ottaviani, William — Main, Milford, Pa.
Peterson, Donald — 1215 Sp. Gd., Berwick, Pa.
Rhodes, Russell — R. D. No. 3, Catawissa, Pa.
Rowley, Thomas — 143 Second, Coaldale, Pa.
Soberick, Ferne — 204 West Front, Berwick, Pa.
Stauffer, Douglas — 148 West Main, Ringtown, Pa.
Stefanik, Thomas — 962 Chestnut, Freeland, Pa.
Superdock, David — 425 Green, Freeland, Pa.
Von Drach, Robert — 60 King, Pottstown, Pa.
Wagner, Kenneth — 495 West Main, Bloomsburg, Pa.
Williams, Harriet — 1024 Main, Old Forge, Pa.
Wolfe, Stephen — 1809½ North Fifth, Harrisburg, Pa.
Yeager, Betty Louise — 520 Mill, Catawissa, Pa.
Yesson, Charles — 55 Belles, Edwardsville, Pa.

Seniors

Join your ALUMNI ASSOCIATION, and keep your membership active through the years. Annual dues of $2.00 will include a year's subscription to the ALUMNI QUARTERLY. This magazine, which appears four times a year, will keep you informed of the activities of your classmates, and the events happening on the campus. A three year membership ($5.00) will bring you also the 72 page booklet "Bloomsburg Through the Years."

Our Object:

"To Keep the Door of Opportunity
Open for Worthy American Youth."

Our Slogan:

"Every Graduate of Bloomsburg an Active Member of the ALUMNI ASSOCIATION."

DR. E. H. NELSON

All Dues Should Be sent to:

DR. E. H. NELSON
President, Alumni Association

State Teachers College
Bloomsburg, Pennsylvania

Al's Men's Shop

134 E. Main St.

BLOOMSBURG

Telephone 2974

SNEIDMAN'S JEWELRY STORE

130 E. Main Phone 1729

COMPLIMENTS

of

Al's Cafe

. . . with an interest in school and community . . .

Scholarship Awards

FIRST NATIONAL BANK OF MILLVILLE

RACUSIN'S
106 E. Main St.

BART PURSEL

BLOOMSBURG
Clothing for Men and Boys
Dry Cleaning

COMPLIMENTS
of
MERCK and COMPANY
DANVILLE

Class Rings, Club Pins, Diplomas, Medals, Trophies
Commencement Announcements

L. G. Balfour Company

Amby Nolan, Miners Bank Building, Wilkes Barre, Pa.

Compliments of . . .

SNYDER'S DAIRY

BLOOMSBURG . . . CATAWISSA . . . DANVILLE

THE DIXIE SHOP

26 E. Main

CLEWELL'S ICE CREAM

Dairy Products of Columbia County
for over 50 years.

Berwick Creamery

H. B. LOW and SON, INC.

Phone 1027

Compliments of . . .

MANUFACTURERS . . .

Velvet Axminster Wilton Cotton
Carpets and Rugs

THE
MAGEE CARPET COMPANY
BLOOMSBURG, PA.

WISE
POTATO CHIPS
. . . that extra fine quality . . .

Temple of Music
59 E. Main St. Bloomsburg

Joseph C. Neibert

44 W. Main St.
BLOOMSBURG
Phone 162

Best Wishes of . . .

. . . goodies for the
Waller Christmas
party . . .

VAUGHN'S

DAINTY BREAD . . . FAMOUS ROLLS . . . DAINTY SWEETS

Rock's
Restaurant
THE HOME OF FINE FOOD

Hotel Magee

. . . for the rest of your life . . .

THE WAFFLE GRILL

COMPLIMENTS OF . . .

The
Economy Stores

Best Wishes of . . .

FELLIN'S
JEWELRY STORE

CONFAIR'S
BEVERAGE COMPANY
BERWICK

HESS'

BAR AND GRILL

MILLER OFFICE SUPPLY
and
EQUIPMENT COMPANY

7 East Main Street
BLOOMSBURG

LEE-PAT'S

Cain's Pharmacy

R. R. CAIN, Pharmacist

108 MILL ST. DANVILLE

Compliments of

EPPLEY'S
DRUG STORE

The
Pine Barn
Inn

ROUTE 11 DANVILLE

VINCENT'S
HABERDASHERY
BERWICK

Compliments of

F. W. Woolworth

THRIFT
SHOE STORES

ARCUS'

. . . for a prettier you . . .

Flowers
from
DILLON'S

H. B. SHARPLESS

Hardware
and
Gifts

The FLAGSHIP

New Bloomsburg-Berwick Highway

NESPOLI

Jewelers
BERWICK

DEISROTH'S

Bloomsburg's
Friendly Place to Shop

Best Wishes of
WATTS HOTEL

Danville

Compliments of

THE NEW CAR AND TRUCK DEALERS ASSOCIATION

Best Wishes of

TENNYTOWN MOTEL

The
BERWICK BANK

MILLER ZEISLOFT AND SON
Carburetor and General Repairing
Car Washing and Greasing
PHONE 9162 BLOOMSBURG

SUNSHINE LAUNDRY

Best Wishes of
JIMI-JAC'S Coffee Shop

GEISTWITE STUDIOS

Bloomsburg, Pa.

Congratulations from . . .

ROBERT N. SOMERVILLE

PHOTOGRAPHER

LOGAN'S JEWELRY STORE

RITTER'S STATIONERY

Main Street

Bloomsburg, Penna.

CONGRATULATIONS FROM

Sunbury

Coca–Cola

Bottling Works, Inc.

Best Wishes of

DR. R. W. MARTIN

J. J. MILLER

J. M. YOUNG

QUINT'S ART SUPPLIES

Best Wishes of

A FRIEND

Index

Advertising 162-75
All-State Champs 50
Alpha Psi Omega 73
Alumni Assoc. 162
Andrews, C. 75, 109, 133
Andruss, Dr. H. A. 128-9
Athenaeum Club 79
Aviation Club 111
Baker, O. 83
Band 57
Baseball 118-20
Basketball 70-2
"B" Club 56
Beeman, O. 29, 138
Benjamin Franklin School 19, 144
Bernot, M. 55
Bloomsburg Players 80
Book Store 65
Bower, E. 32
Boyle, P. 123
Browning, J. 50, 119
Buckingham, B. 29, 52, 73, 81
Business Ed. Club
Business Mgr. 32
Centennial Gym 116
Cheerleaders 2
Chiscon, A. 54, 122, 133
Christie, J. 97
"Coed" Contest 96-7
College Choir 84-5
Connolley, E. 83, 112
Connor, H. 111
Crisci, M. 92, 132
Day Men's Assoc. 106
Day Women's Assoc. 102-3
Dean of Instruction 130
Deans 26-7, 131
Del Monte, F. 132
Dennen, J. 120
Department Heads 26-7
Derk, G. 92, 122
DeVoe, E. T. 30, 95
Dietitian 32
Dorm Men's Assoc. 104-5
Dreibelbis, M. 78, 135
Duff, J. 125
Engelhardt, Dr. E. 27, 90, 95
Evans, Mrs. D. 30, 86
Eyerly, B. 65
Faculty 26, 32
Fashion Show 117
Fedrigon, O. 96
Ference, J. 123
Fine, J. 126
Fontana, M. 32
Football 38-42
Freshman Class 52-3
Freshman Hop 69
Froncek, J. 77
F.T.A. 90-1
Gamma Theta Upsilon 77
Garinger, A. 43
Gehrig, E. 28, 76, 137
Gillman, R. 44
Graduation (Jan.) 64-5
Haas, Dr. F. 127
Hallisy, Dr. R. 26, 90
Hantjis, A. 76, 88
Hazen, E. 27, 90
Henning, M. E. 92
Herre, Dr. R. 26, 106
Hester, J. 108
Higgins, T. 66
Hinkel, E. 28, 110
Hoch, J. 95, 104, 131
Hoffecker, M. 22
Holtzman, R. 54
Homecoming 34-5
Hoover, B. 123
Hopkins, S. 31
Horne, H. 96, 102
Houseknecht, G. 81, 106, 134
Institutional Sec. 95
Jacobs, W. 132, 137
Johnson, T. 123
Johnson, Mrs. W. 30, 98
Jones, E. 20, 72
Jones, M. 104, 122
Junior Class 112-13
Kappa Delta Pi 74-5
Keefer, E. 32
Knight, A. 95
Kopec, J. 120
Kubic, M. 44
Kuster, Dr. K. 30, 83, 154
Lanterman, H. 30, 83
Lashendock, M. 51
Librarians 32
Longo, E. 92
Long Porch 17
Lukac, J. 79, 110
McCammon, L. 30, 56
McCormick, J. 96
McKay, K. 95, 123
McLaren, P. 135
McManus, A. 90, 107, 123
Macdonald, M. 27
Managers (Football) 43
Maroon and Gold 108-9
Martin, E. 124
Martin, P. 32
Maupin, Dr. N. 30, 112
Mettler, B. 31
Miller, E. 131
Miller, N. 30, 57, 62, 85
Mincer, J. 56
Morgan, S. 86
Morson, H. 85, 92
Navy Hall 20, 139
Neilson, M. 67, 122
Nelson, Dr. E. 162
Nemetz, J. 50
Newman Club 107
Noetling Hall 17
North, Dr. T. 130
North Hall 16
Noyes, H. 28, 138
Nurse 31
Obiter 122-3
Open House 35
Ottaviani, W. 73, 81
Phi Sigma Pi 45, 54
Pi Omega Pi 76
President 128-9
Registration 18-19
Roadside, B. 33, 53, 96
Roongo III 43
Rowley, T. 66
Rummage, C. 108, 123
Ryan, A. 33
Rygiel, W. 28, 88, 107
S.C.A. 110
Schell, G. 57
Schleicher, R. 29, 54
Schullery, L. 56, 96, 134
Science Club 82
Science Hall 20
Secretaries 66
Senior Class 136-61
Senior Directory 161
Sharretts, E. 32
Shelly, H. 31, 55, 72
Sigma Alpha Eta 78
Siscoe, E. 98
Sophomore Class 98-9
Sophomore Cotillion 61
Stallone, S. 96
Stephens, J. 44, 96
Sterling, W. 77, 111
Superdock, D. 135
Sup't of Grounds 32
Talent Shows:
Freshman 46
All College 62-4
Obiter 66-8
Track 118-20
Trefsger, M. 123
Varsity Club 55
Varsity Dance 15, 51
Wagner, Dr. E. 31, 95, 138
Waldron, M. 27, 79, 102
Waller Hall 9, 16
Waller Hall Assoc. 100-1
Waller Lounge 1, 17
Watts, G. 65
Weir, C. 78
Weiser, K. 119
Williams, B. 121
Williams, H. 108, 133
Women's Chorus 86-7
Yeager, E. 134
Yohe, J. 27, 39, 104
Zackowski, T. 52